Commencement Program May 15, 1976

University of Maryland at College Park

Commencement Program May 15, 1976

University of Maryland at College Park

Chartered in 1856, the Maryland Agricultural College opened its doors to 34 students and four professors on October 6, 1859. Three years later, in June 1862, the institution awarded its first degrees to William B. Sands and Thomas Franklin. At the second annual Commencement in June 1863, two more degrees were awarded, followed by the presentation of four diplomas in June 1864.

The Civil War and Reconstruction took their toll at the school, however, and there were no graduates in 1865 and 1866. The College was advertised as a preparatory school for boys over the age of twelve who could read and write in order to keep the doors open, but in September 1866 the institution was closed due to bankruptcy. It reopened as a land-grant college in October 1867 to eleven students and five professors.

The next Commencement was held in 1871 for one graduate, followed by the awarding of diplomas to five students in 1873. In 1916 the College came under the full control of the State. Its name was changed to Maryland State College, and the institution was ready to aim beyond its limited rural scope to appeal to all citizens as an educational institution.

# Maryland Agricultural College.

## ANNUAL COMMENCEMENT.

*Friday, June 26th, 1863,*

At 10 o'clock, A. M.

ORDER OF EXERCISES.

MUSIC.

PRAYER.

MUSIC.

FRENCH POEM..... *Beranger* ..... HENRY USTICK ONDERDONK

MUSIC.

ABSALOM..... ..... *Willis*..... .....JOHN S. GITTINGS, JR.

MUSIC.

SPARTACUS TO GLADIATORS... *Epes Sargeant*... W. T. S. TURPIN.

MUSIC.

BRITISH AGGRESSION..... *Patrick Henry*..JOSHUA N. WARFIELD.

MUSIC.

GREEK RECITATION..... *Bible*.....S. D. HALL.

MUSIC.

ORATION ..... ..... *Otis*..... .....J. W. IGLEHART.

MUSIC.

CATILINE TO HIS ARMY..... *Croly*.....C. H. R. MERRICK.

MUSIC.

ALFRED TO HIS MEN.. .....*Knowles* .....E. S. CALVERT.

MUSIC.

## Original Theses.

LOCOMOTION ..... ..... ... .....WILLIAM B. TODD, JR.

MUSIC.

OBSERVATION AND VALEDICTORY.....C. B. CALVERT, JR.

MUSIC.

Testimonials Awarded—Degrees Conferred.

MUSIC.

ADDRESS, by.....Rev. B. B. GRISWOLD.

# Chancellor's Message to the Graduates

Today some 4000 students will be awarded degrees in more than 200 fields of intellectual study. Each of you deserves special honor for having chosen your goal and pursued it to successful completion. We are proud of what you have accomplished.

We hope that what you have learned and, in a larger sense, what you have become as an individual while associated with the University of Maryland will serve you well as you move on to new challenges and greater aspirations. That is the most important measure of our success as a University.

We hope, too, that you will want to maintain contact with your University. It is important for us to learn from you during the coming years how best to serve the students who will follow you and how best to serve you and the other citizens of the community.

Congratulations and every good wish for the future.

R. L. Gluckstern

# Order of Exercises

**May 15, 1976**
10 a.m.
Cole Student Activities Building

**Presiding**
Robert L. Gluckstern
Chancellor
College Park Campus

**Master of Ceremonies**
Dr. Thomas J. Aylward
Chairman, Department of Speech and Dramatic Art

**Processional**
University Symphony Band and Chorus featuring Be Glad Then, America
Robert Russell Bennett (arr. Morden)
Conductor, John Wakefield

**Introduction of Participating Clergy**
The Reverend Elizabeth Platz
Lutheran Chaplain

**Invocation**
The Reverend Halsey M. Cook
Rector
Old St. Paul's Church
Baltimore, Maryland

**The National Anthem**
University Chorus
Led by Dr. Paul Traver

**Greetings**
Dr. Wilson H. Elkins
President of the University

Dr. B. Herbert Brown
Chairman, Board of Regents

**Musical Selection**
Battle Hymn of the Republic
Howe-Steffe (arr. Ringwald)
University Chorus and Symphony Band
Conductor, Dr. Traver

**Address**
His Excellency
The Honorable Sir Peter Ramsbotham KCMG
The Ambassador to the United States from Great Britain

**Conferring of Degrees**
Dr. Elkins, Honorary Degrees
Dr. Gluckstern, College Park Campus

**Remarks to Graduates**
Gary Allan Prince
Graduating Senior

Dr. Gluckstern

**The Alma Mater**
HAIL! ALMA MATER!
Hail to thee, Maryland!
Steadfast in loyalty
For thee we stand.
Love for the Black and Gold,
Deep in our hearts we hold,
Singing, thy praise forever,
Throughout the land.

Led by
Dr. Traver

**Benediction**
The Reverend A. Robert Thoman, S.J.
Pastor
St. Ignatius Catholic Church
Chapel Point, Maryland

**Recessional**
University Symphony Band
Conductor, Mr. Wakefield

As guests moved toward the banquet tables during the intermission of the holiday ball on November 29, 1912, someone announced that the outside rafters of the main building were on fire. The crowd rushed through the doors and watched the flames as boys rounded up fire hoses and the Hyattsville fire department arrived. As the wind began to rise and water pressure began to fall, officials ordered the fire fighting to stop and everyone to empty the building of records and furniture. Meanwhile, fire-fighting equipment was rushed out from Washington, but no one was at the railroad station to unload it. The crowd which had been dancing to the music of a Washington band earlier in the evening, watched as the two largest buildings on campus crashed to ruins. The loss of every dormitory room, half the classrooms and offices, and most of the College records was appraised at $250,000.

# The College Park Campus and the University

## The Students

College Park is dedicated to young people. The Campus gives all students the chance to encounter new persons, new ideas and new interests, all of which they could hardly find elsewhere in such variety. Students may discover ancient Greece for the first time; they try their hand at art; or they may use a computer to help design a better environment for man.

But whatever they investigate whether it is under a microscope, or out in space or within the human mind, their experiences sharpen their vision and improve their judgment. They learn in and out of class, by relating to many people of their own age and by dealing with a cultured faculty. They are able, in these many ways, to better define their directions and their goals.

## The Faculty

The men and women who instruct our students at College Park are teachers and scholars who bring to the classroom a depth of knowledge, experience and learning that ranks among the finest of any university campus. Their work ranges from the study of physical forces to the study of man in all his complexities. Some scholars are searching for practical applications of solar energy, discovering new galaxies of stars or researching substitute processes for pasteurization to increase the shelf life of milk, while others are administering stress tests to study coronary artery disease, debating the philosophical beliefs of the founders of our nation, or studying the world of black Americans at the turn of the century. All of them are sharing the results of their learning with their students in the classroom.

One way to describe this campus is through the interaction of students and faculty, but other points of view are interesting too.

## The Campus

Located in suburban Maryland just nine miles from the Nation's Capital, the College Park Campus offers a diversity of cultural, political and scientific resources to its students.

The campus is a spacious one of 1,300 acres. Some of its 228 Georgian-style buildings overlook playing fields, the tree-lined central mall, or rolling lawns, while one or two border the few remaining open fields of grazing land belonging to the University.

In enrollment, College Park is among the 10 largest campuses in the country. Undergraduates enrolled in spring 1976 numbered over 26,600 and graduate students over 7,200 for a total enrollment of almost 34,000. This year's College Park operating budget is $131,552,289. The University assisted over 7,000 College Park students with scholarship aid in 1974-75.

Students may choose from 71 undergraduate and 67 graduate programs leading to degrees.

In 1974-75 a total of 5,251 undergraduate, 1,416 master's and 385 doctorate degrees were awarded by the College Park Campus. In number of doctorates granted annually, the University ranks among the top thirty in the nation.

## History

The University had it's beginnings in 1807 with the establishment in Baltimore of the College of Medicine, an entirely faculty-owned institution granting the M.D. degree. When its name was changed to the University of Maryland five years later, it was given power to confer additional degrees. The first dental school in America, the Baltimore College of Dental Surgery, became a part of the University in 1840. Subsequently, the University opened schools of pharmacy, law and nursing.

The five-story main building known as "The Barracks" was built on the highest hill (next to the present main dining hall) in 1858. When the Maryland Agricultural College opened a year later, quarters were available for 104 students and at least two faculty members. Each of the rooms was furnished with two iron beds and two wardrobes, and downstairs there were iron tubs for the bathers. There were also kitchen facilities, an auditorium which doubled as a dining room, eight carpeted lecture rooms, and a few offices. Behind the building a machine manufactured gas from coal and pumped it to light fixtures in every room. The building and almost everything in it was destroyed in the fire of 1912.

Under a charter secured by a group of Maryland planters in 1856 , the College Park Campus of the University, then called the Maryland Agricultural College, opened in 1859 and became one of the original land-grant schools in 1865. After a disastrous fire in 1912, the State acquired control of the College and bore the cost of rebuilding. In 1920 the State took over the faculty-owned University in Baltimore, merging it with the State-owned institution at College Park to form the present day University of Maryland.

In 1886 the Delaware Conference Academy was founded by the Methodist Church in Princess Anne, Maryland. The State acquired this institution in 1926, making it a division of the University of Maryland in 1948. It was made a Campus of the University of Maryland Eastern Shore (UMES). A new campus known as University of Maryland Baltimore County (UMBC) was opened at Catonsville in 1966.

## Libraries

University libraries include approximately 1,465,000 volumes on the College Park Campus, 11,000 subscriptions to periodicals and newspapers, plus nearly 875,000 microform units, as well as many slides, film strips, music scores, and recordings. The Undergraduate Library has a seating capacity of 4,000 students and is among the nation's largest. Facilities include a quadraphonic concert room, color video tape players and playback units, enclosed rooms equipped with instructor's consoles for the use of nonprint media materials and wireless stereo headsets for tapes of lectures, plays, speeches, and music.

## Research Facilities

Among the exceptional research facilities are: a 140 MeV cyclotron; a nuclear reactor; scanning electron microscopes; subsonic, supersonic and hypersonic wind tunnels; an electron ring accelerator; a precision encoder and pattern recognition device; a gravitational radiation detection system including a gravimeter on the moon; a quiescent plasma device (Q machine); a psychopharmacology laboratory; three retro-reflector arrays on the moon; rotating tanks for laboratory studies of meteorological phenomena; Van de Graaff accelerators; a laboratory for basic behavioral research; an assortment of computers; the Astronomy Observatory, Center of Materials Research, Institute for Fluid Dynamics and Applied Mathematics, Institute for Molecular Physics, and the Water Resources Research Center.

The College Park Campus also owns and operates one of the largest and most sophisticated long wavelength radio telescopes (located in Clark Lake, Calif.) and a cosmic ray laboratory (located in New Mexico).

In addition to these research opportunities in the biological, mathematical and physical sciences, research programs in the behavioral sciences, social sciences and education exist in many bureaus and institutes including: the Bureau of Business and Economic Research, Bureau of Educational Research and Field Services, Bureau of Governmental Research, Institute for Child Study, Institute for Criminal Justice and Criminology and the Institute for Urban Studies.

## Academic Costume

The black caps and gowns worn by the students and faculty in the academic procession are of ancient origin. They have been the traditional costume of the scholar since medieval times and probably represent an adaptation of the ecclesiastical dress, since many of the scholars of that period were members of monastic orders.

An intercollegiate commission in 1893 drafted a uniform code for costumes

which has since been adopted by the majority of colleges and universities in the United States.

Each of the three academic degrees—bachelor, master, and doctor—has its own distinctive gown and hood. The bachelor's gown is distinguished by its long pointed sleeve. The master's gown has a longer, narrow, closed sleeve, extending below the knee; the arm is passed through a slit at the elbow. In contrast, the doctor's gown has a full bell-shaped sleeve with three bars of velvet. The opening of this gown is faced with wide velvet bands. The velvet trim may be black or of a color indicating the general field of learning of the wearer, for example, blue for philosophy, green for medicine, purple for law.

The most colorful and distinctive item of the academic costume is the hood which passes around the neck and extends down the back. The doctor's is the largest of the hoods and the bachelor's the smallest. The bachelor's hood is often omitted. The color of the velvet edging indicates the field of learning. Below is given a list of department or faculty colors.

Agriculture/Maize
Arts, Letters, Humanities/White
Business Administration, Commercial Science/Drab
Denistry/Lilac
Economics/Copper
Education, Pedagogy/Light Blue
Engineering/Orange
Fine Arts, Architecture/Brown
Forestry/Russet
Home Economics/Maroon
Humanics/Dark Crimson
Laws/Purple
Library Science/Lemon
Medicine/Green
Music/Pink
Nursing/Apricot
Oratory/Silver Gray
Pharmacy/Olive
Philanthropy/Rose
Philosophy/Blue
Public Health/Salmon
Physical Education/Sage Green
Science/Golden Yellow
Social Service/Citron
Surgical Chiropody/Nile Green
Theology and Divinity/Scarlet
Veterinary Sciences/Gray

The colors of the silk lining exposed in the center of the hood are those of the college or university which conferred the degree.

The cap or "mortar board" is uniform in design for all degrees. The tassel may be either black or the color of the field of learning. The tassel of the doctor's cap may be gold.

From Europe the use of academic degrees spread to English universities. Harvard University, William and Mary, and Yale followed the British pattern in the United States.

## Academic Degrees

A degree is awarded for the successful completion of a course of study. There are more than 1,600 different academic degrees currently conferred by American colleges and universities.

The first known degree was a doctorate conferred by the University of Bologna in the middle of the 12th Century. Originally, the doctor's and master's degrees were used interchangeably, each indicating that the holder was qualified to give instruction to students. The bachelor's or baccalaureate degree indicated only entrance upon a course of study preparatory to the doctorate or mastership. Gradually, however, the bachelor's degree came to mean successful completion of one level of study preparatory to the higher degrees.

## The Doctor's Degree

This is a term meaning teacher, or instructor, applied by ancient Romans to those who delivered public lectures on philosophical subjects. In the Middle

Built in 1898 at a cost of $24,000, Morrill Hall is one of the oldest buildings on the College Park Campus. It was named for Justin S. Morrill, the Republican congressman from Vermont who authored the act which established land-grant colleges. As a result of the act, the Maryland Agricultural College received $112,504 from the sale of 210,000 acres of land at 53 1/2 cents per acre. The act assured the eventual success of the College by linking it to a national system of land-grant colleges, providing supplementary federal appropriations, and tying it to the State which guaranteed its continued existence.

Annual Commencement ceremonies in the final quarter of the 19th century were three-day events. The governor, legislators, trustees, and reporters, as well as relatives, attended the activities, which began with a baccalaureate sermon delivered by a Methodist or Episcopal bishop on Sunday morning. Musical concerts were held throughout the afternoon, occasionally featuring special choirs brought out from Washington to perform with the College glee club. Student orations on "Improvement," "Agriculture," and similar topics were presented on Monday, along with military drills and one-act plays performed by lower classmen. On Tuesday, the basement chapel was decorated with bunting, flags, evergreens, muskets, and swords, and diplomas were presented. At the ceremony the governor or another dignitary spoke on "buckling on armor for the battle of life" or "the happy rewards of rural living." A grand Commencement ball climaxed the festivities after the graduates and their families had dinner at the home of the president.

Ages, from the 12th century, it came into use as a title of honor borne by men of great learning. It was first made an academic title at the University of Bologna, in Italy, which received from the emperor the right of appointing doctores legum (doctor of laws). The University of Paris followed in 1145. Soon after, the popes granted the universities the right of appointing doctors canonum et decretalium (teachers of the canon law); and when the study of civil law came to be combined with that of the canon law, the title was changed to doctor utriusque juris (teacher of both laws). The faculties of theology and medicine followed that of law in conferring this title.

The doctorate in philosophy and science, and occasionally in theology and law, is given beyond the baccalaureate degree, and requires two to five years, the writing of a thesis, and the passing of written and oral examinations.

The doctor's degree represents the most advanced earned degree conferred by American institutions. There are two distinct types: the professional or practitioner's degree, and the research degree. The first type represents advanced training for the practice of various professions, principally: Doctor of Medicine, Doctor of Dental Surgery, Doctor of Veterinary Medicine, Juris Doctor and Doctor of Pharmacy. These degrees carry no implication of original research and are classified by the U.S. Office of Education, with bachelor's degrees, as the first professional degrees. The University of Maryland awarded the first two dental degrees in history, on March 9, 1841, and invented the name of the degree, D.D.S, as well.

The second type of doctor's degree is classified as research doctorate representing prolonged periods of advanced study, usually accompanied by a dissertation which is designed to be a substantial contribution to existing knowledge on the subject. The most important of these, the Doctor of Philosophy, no longer has an implication of philosophy for its holder, but represents advanced research in any of the major fields of knowledge. It was first awarded in the United States by Yale University in 1861.

The first Ph.D. was awarded at the University of Maryland in 1920.

## The Master's Degree

The master's degree is an academic honor conferred upon students who have successfully completed work in advance of the baccalaureate. A thesis and an oral examination are usually required. The word magister, connected with a qualifying phrase, was used among the Romans as a title of honor; but its present meaning must be traced to the time of the establishment of the oldest universities. Regularly organized faculties were not then known as they now exist in the universities. The whole circle of academic activity was limited to seven liberal arts, and those who received public honors on the completion of their course of studies, for their diligence and knowledge, and had already received the degree of baccalaureate (bachelor) were called magistri artium (master of the liberal arts).

In 1920 the new University of Maryland awarded its first M.A. and M.S. degrees in fields other than agriculture.

## The Bachelor's Degree

The bachelor's degree represents completion of a four-year course of study of collegiate grade and is the oldest academic degree used by American institutions of higher learning. The degree Bachelor of Arts was first conferred in America in 1642 on the first nine graduates of Harvard College.

Maryland Agricultural College, which was later to become the University of Maryland College Park, awarded the first Bachelor of Arts and Bachelor of Science degrees in 1862.

## College Park Campus Administration

Chancellor
Robert L. Gluckstern
Vice Chancellor for Academic Affairs
George H. Callcott
Vice Chancellor for Academic Planning and Policy
Thomas B. Day
Vice Chancellor for Administrative Affairs
John W. Dorsey
Vice Chancellor for Student Affairs
William L. Thomas, Jr.

## Provosts at College Park

Division of Agricultural and Life Sciences
Francis C. Stark
Division of Arts and Humanities
Robert A. Corrigan
Division of Behavioral and Social Sciences
Mary F. Berry
Division of Human and Community Resources
George J. Funaro
Division of Mathematical and Physical Sciences and Engineering
Joseph M. Marchello

## Deans at College Park

School of Architecture
John W. Hill
College of Agriculture
Gordon M. Cairns
College of Business and Management
Rudolph P. Lamone
College of Education
Robert L. Emans
College of Engineering
Robert B. Beckmann
College of Human Ecology
John R. Beaton
College of Journalism
Ray E. Hiebert
College of Library and Information Services
Henry J. Dubester (Acting)
College of Physical Education, Recreation and Health
Marvin H. Eyler
Administrative Dean for Graduate Studies
David S. Sparks
Administrative Dean for Summer Programs
Melvin N. Bernstein
Administrative Dean for Undergraduate Studies
Robert E. Shoenberg

## Central Administration of the University

President
Wilson H. Elkins
Vice President for General Administration
Donald W. O'Connell
Vice President for Academic Affairs
R. Lee Hornbake
Vice President for Graduate Studies and Research
Michael J. Pelczar, Jr.
Vice President for Agricultural Affairs and Legislative Relations
Frank L. Bentz, Jr.

## Board of Regents

Chairman
B. Herbert Brown
Vice Chairman
Hugh A. McMullen
Secretary
Samuel H. Hoover, D.D.S.
Treasurer
L. Mercer Smith
Assistant Secretary
William G. Connelly
Assistant Treasurer
N. Thomas Whittington, Jr.
Mrs. Mary H. Broadwater
Young D. Hance, ex officio
Edward V. Hurley
Dr. Louis L. Kaplan
A. Paul Moss
Peter F. O'Malley
Miss Judith S. Sachwald
John C. Scarbath
Joseph D. Tydings

## Officers of Commencement

Chairman
Dr. Paul R. Poffenberger, Assoc. Dean, College of Agriculture
Associate Chairman
Dr. Robert C. Wiley, Professor, Horticulture
University Marshal
Dr. Richard H. Jaquith, Assistant Vice Chancellor for Academic Affairs
Music
Dr. Eugene Troth, Professor and Chairman, Music

Committee Members
Mr. Ulysses S. Glee
Office of Student Aid
Patrick J. Hunt, Director, University Relations (College Park)
Mr. Robert J. Beiter, Assoc. Professor, Agricultural and Resource Economics
Mr. John T. Broadbelt, Supervisor, Physical Plant
Dr. Gordon M. Cairns, Dean, College of Agriculture
Mr. Jackson W. Wilson, Admissions and Registrations
Mr. John A. Goecker, Director, Food Services
Ms. Joanne Janus, UMporium
Dr. Conrad B. Link, Professor, Horticulture
Dr. George Marx, Professor, Counseling and Personnel Service
Mr. Elwood Gross, Physical Plant
Dr. Doyle P. Royal, Coach, Athletic Dept.
Mr. Charles Jantho, Director, Physical Plant
Mrs. Catherine Bansche, Nurse, Health Center
Mr. Alfred J. Hanlon, Assistant Director of Athletics
Lt. R. C. Hedges, University Police

# Honorary Doctor of Laws Sir Peter Ramsbotham

Sir Peter Ramsbotham regards his role as British ambassador to the United States during the 200th anniversary of the separation of those two nations as "a special privilege," and he has been taking advantage of the opportunity presented by the Bicentennial to promote Anglo-American friendship and cooperation as he travels throughout the country.

Recently asked by President Ford about British reaction to America's celebration of its independence, Sir Peter assured him with good humor that "we had no hard feelings; and we felt no embarrassment in joining the celebration of one of our defeats—being so few in our history, they were that much more memorable."

In a more serious manner, he likes to remind Americans of their strong cultural ties to his people, arguing that the American war for independence was not really a social revolution against British ways. "You were seeking to claim no more," he tells his U.S. audiences, "than the liberties and the balance between the individual and the state which had evolved, painfully, over more than 500 years of the history of England."

Sir Peter's appointment as U.S. ambassador in 1973 marked the beginning of his 26th year as a career diplomat with the British Foreign Service. Prior to taking up residence at the British embassy on Massachusetts Avenue in Washington, D.C., Sir Peter had served for two years as British ambassador to Iran, a position which brought him into frequent contact with the Shah of Iran. Earlier, as head of the Western Organizations and Planning Department in London, he played an instrumental role in negotiating Great Britain's entry into the European Common Market. He also spent four years during the mid-1950's as Head of Chancery in the British Delegation to the United Nations in New York.

Born in London on October 8, 1919, Sir Peter was educated at Eton and Oxford University where he studied modern history. After fighting and winning a bout with polio during his University years, he enlisted as a private in the British Army in 1942, retiring from military service four years later at the rank of Lt. Colonel. His knowledge of the French and German languages made him a valuable asset to the British Intelligence Corps during World War II, and he served with the Allied Forces in the Normandy operations and later in Belgium, Germany and France. The French government awarded him the Croix de Guerre.

When in England, Sir Peter and Lady Ramsbotham enjoy gardening and bird-watching at their 16th-century cottage on an estate bordering the River Itchen near Winchester. Their family includes two sons, a daughter and three grandchildren.

Sir Peter was made a Companion of the Order of St. Michael and St. George (CMG) in 1964 and a Knight Commander of the Order (KCMG) in 1972.

He is awarded on honorary Doctor of Laws from the University of Maryland.

Since the first Commencement exercises of the Maryland Agricultural College in 1862 when students William B. Sands and Thomas Franklin spoke on "Labor" and "Education," many people have addressed the graduates of this institution. General John J. Pershing spoke to those attending an outdoor ceremony in the early 1920's.

# Honorary Doctor of Laws Lester R. Brown

Many of our nation's most influential leaders are convinced that food, population, and the environment are interrelated issues which must be dealt with on a world-wide basis in the final quarter of the twentieth century. Lester R. Brown, one of the world's most noted authorities on international agricultural and population problems, has been called a tireless sounder of world alert to anticipating and resolving these crucial concerns on a global scale. Founder and President of Worldwatch Institute, Brown oversees an organization which is an early-warning system dedicated to a reflective and rational approach to solving critical food, population, and environment problems before they become full-scale crises.

In an article in The Futurist in June 1975, Brown said, "We delude ourselves if we think the years ahead will be easy. At best they will be traumatic, and they could be catastrophic. The crucial question is whether we can create a workable order or an increasingly interdependent world. This will require of our generation a level of leadership, understanding, and generosity of spirit that few past generations have been called upon to supply."

Brown's understanding of the interrelated nature of these issues led him to organize and become Senior Researcher of the Worldwatch Institute in 1974. A "think tank" funded by private foundations, individual contributions, the U.S., and U.S. government agencies, Worldwatch is a private non-profit Washington-based research organization.

Before becoming President of Worldwatch, Brown served as Senior Fellow with the Overseas Development Council from 1969-74. From 1966-69 he was Administrator of the International Agricultural Development Service, an organization which is the technical assistance arm of the U.S. Department of Agriculture. Brown entered the Department of Agriculture in 1959. He served as an international agricultural economist with the Economic Research Service until he joined the Secretary of Agriculture's staff in 1964 as his advisor on foreign agricultural policy.

Cited as a leading authority on world food problems while still in his twenties, in 1965 he received the Arthur S. Flemming Award as one of the "Ten Outstanding Young Men in the Federal Government." In 1966 he was chosen by the U.S. Jaycees as one of the "ten Outstanding Young Men of America." This honor cited his anticipation of the 1965 crop failure in India early enough to initiate a massive and successful food rescue effort which alleviated the crisis and avoided famine in India.

Born on March 28, 1934, in Bridgeton, New Jersey, Brown received a degree in Agriculture from Rutgers University in 1955, Agricultural Economics from the University of Maryland in 1959 and in Public Administration from Harvard University in 1962.

He is author of Man, Land and Food (USDA, 1963), Seeds of Change (Praeger, 1970), World Without Borders (Random House, 1972), In the Human Interest (Norton, 1974), and By Bread Alone (Praeger, 1974). His books have been published in a dozen languages and have reached a global audience. He is the author of numerous articles and has been featured in Saturday Review, Foreign Affairs, Foreign Policy, Scientific American, Science, The New York Times, The Washington Post, Wall Street Journal, Newsweek, and Time.

Brown is a member of the Council on Foreign Relations, the Cosmos Club, the Federation of American Scientists, the World Future Society (Washington, D.C.), the Society for International Development, Zero Population Growth, and the American Economic Association. He serves on committees of the National Academy of Sciences, has been a Guest Scholar at the Aspen Institute, has served on the faculty of the Salzburg Seminar in American Studies, and delivered the Nobel Symposium address in Stockholm in 1974.

He received a Doctorate of Humane Letters from Dickinson College in 1975. He is awarded an honorary Doctor of Laws from the University of Maryland.

# Candidates for Degrees May 15, 1976

## Graduate School

The 1976 class roster is comprised of degree candidates from the undergraduate and graduate programs at the University's College Park Campus. As final action cannot always be taken for candidates by the time this program is printed, the list of candidates here is tentative only. The University reserves the right to withdraw or add names. All diplomas will be mailed by the Registrations Office.

Students who have earned their degrees from the College of Education may obtain a Statement of Certificate Eligibility in the College of Education Records Office (Room 3201) today. Other students who have completed teacher education programs will receive their statements in the mail (separate from the diploma) upon verification of required coursework.

Candidates will be presented by Dr. David S. Sparks, Dean for Graduate Studies

The Roll and Signatures in 1908

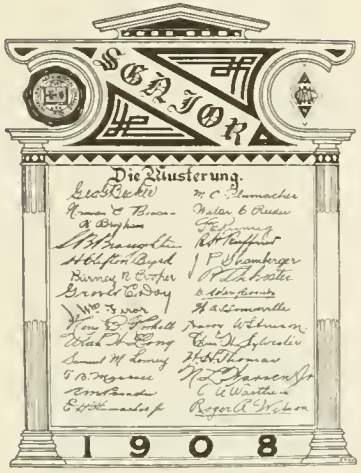


### Doctor of Philosophy

Donatella Abbate
English: "Selected Poetry of Thomas Kinsella (Poesie Scelte di Thomas Kinsella)" edited and translated into Italian with an introduction in English

William K. A. Agyei
Sociology: "The Effects of Modernization on Fertility in Jamaica"

Stephen Carl Anderson
Recreation: "A Behavioral Learning Hierarchy Developed for a Selected Course in a Recreation Curriculum"

Alan Aubrey Atchley
Botany: "The Genus Arrabidaea (Bignoniaceae)"

Donald Byron Batchelor
Physics: "Equilibrium and Nonlocal Stability Properties of Collisionless Theta-Pinch Plasmas"

Barbara Ellen Beard
Secondary Education: "A Comparison of Self-Paced, Printed Programmed Instruction and Self-Paced, Multi-Media Programmed Instruction in Problem Typewriting in the Beginning Post-Secondary School Course"

Robert Henry Becker
Recreation: "Social Carrying Capacity of the Savage River State Forest: A User Density Function"

Uzi Imanuel Ben-Ami
Counseling and Personnel Services: "The Effects of Pre-Treatment Training on Certain Intake Interview Behaviors of Family Members"

Sharon Helene Bob
Counseling and Personnel Services: "Parent's Financial Support of Their Male and Female Children's Post-Secondary Education"

James Alan Borchert
American Studies: "American Mini-Ghettoes: Alleys, Alley Dwellings and Alley Dwellers in Washington, D.C., 1850-1970"

Himmat Singh Chadda
Civil Engineering: "Development of a Methodology for Predicting Public Transportation Needs for Small Cities"

Robert Joseph Commisso
Physics & Astronomy: "Plasma Heating and Dynamics in a Theta-Pinch"

Ronald Ray Coulson
Physical Education: "Utility of a Value-Expectancy Theory in Predicting Physical Fitness Class Attendance"

K. Farrell Coy
Secondary Education: "A Study of the Student Teaching Programs in Music of Selected Institutions of Higher Education"

Jacqueline N. Crawley
Zoology: "Six-hydroxdopamine Depletion of Brain Norepinephrine Lowers Isolation-induced Male Mouse Fighting Behavior"

Otis Patrick Daily
Microbiology: "Studies on Photoreactivation Enzyme in Yeast: Levels of the Enzyme in Wild-type and Repair-deficient Yeasts and its Absence from Yeast Mitochondria"

Joseph Gerard Danek
Secondary Education: "Institutional Management and Utilization of National Science Foundation Institutional Grants for Science at Universities and Colleges During 1970-74"

Andrew E. DePristo
Chemical Physics: "Partitioning and Decoupling Approximations for Rotationally Inelastic Collisions"

Dennis Francis De Riggi
Mathematics: "The Structure of Co-dimension One Flows"

Anjana P. Desai
Geography: "The Relative Earnings Position of Labor Force Outmigrating from the Ozarks Region of the United States 1900-1970"

Julia Markus DiFederico
English: "Under the Mask: Studies in the Poetry of Robert Browning"

Marta Ana Diz
Spanish and Portuguese: "Estructura, género y lección moral del Caballero Cifar"

Ferial Taha El-Mokadem
Electrical Engineering: "Theory of Subharmonic Generation with Application to Hearing-Aid Circuitry"

Barbara Ellis Engram
Counseling and Personnel Services: "Effects of Training in Perception of Client Nonverbal Expressions on Empathic Response Skill"

Jane Riemer Epperley
Counseling and Personnel Services: "Relationship of Counselors' Judgments to Their Sex, Degree Level, Experience, Parental, and Marital Status"

David P. Fago
Psychology: "The Effects of Client Anxiety and Discrimination Ability on Client and Counselor Empathy Ratings"

Richard Frank Fernsler
Institute for Fluid Dynamics and Applied Math: "Ionizing Breakdown Waves"

Roger Wayne Fink
Human Development: "Death as Conceptualized by Adolescents"

Billy Edward Forisha
Human Development: "The Facilitation of Moral Development"

Henry Philip Freund
Institute for Fluid Dynamics and Applied Math: "On the Induced Gyroresonant Emission of the Ordinary and Extraordinary Modes: Theory and Application"

Martin Jerome Gerra, Jr.
Economics: "A Simulation of Oligopolistic Behavior in the Brewing Industry"

William Elliott Gheen
Economics: "Development Banks: Empirical Derivation of the Loan Administration Cost Curve"

David Gilmartin
Economics: "Forecasting Prices in an Input-Output Framework"

Robert Joseph Gnidziejko
Industrial Education: "A Study of Three Work Ethics Adhered to by Senior High School Students and Teachers in One Maryland County"

Henry A. Gordon
Sociology: "Employment of Women with Preschool-age Children"

Jean-Max Guieu
French and Italian: "Le Théâtre Lyrique d'Emile Zola"

Frank Andrew Hagen
Physics: "On the Age of Cosmic Rays as Derived from the Abundance of $^{10}Be$"

Robert Paul Harnack
Meteorology: "Summer Season Prediction of Great Plains Precipitation"

Frances H. Harpine
Institute for Child Study: "The Relationship Between Feedback from Coworkers and Considerate and Responsible Behavior of Nurses in Leadership Positions"

Kattingeri Sheshagiri Hebbar
Aerospace Engineering: "An Experimental Investigation of the Near-Wall Region of a Three-Dimensional Incompressible Turbulent Boundary Layer Relaxing in a Zero Pressure Gradient"

Stanley Harris Hedrick
Physical Education: "Leadership Behavior and Organizational Climate as Related to Department Chairpersons"

Leida Ileana Collado Herrell
Human Development: Institute for Child Study: "An Exploration of Affective and Cognitive Components of Bilingualism"

Dennis Lee Hilker
Counseling and Personnel Services: "The Effects of Increasing Addition Skill on Self-Concept in Children"

Ann Howard
Psychology: "Intrinsic Motivation and its Determinants as Factors Enhancing the Prediction of Job Performance from Ability"

Mareene Annette Huebner
Secondary Education: "The Effect of Three Listening Methods and Two Tempi on Musical Attitude of Sixth Grade Students"

Calvin Windell Huey
Chemistry: "Biotransformation of Metals"

Peter Douglas Jackson
Astronomy: "Galactic Structure and Kinematics in Centaurus"

Thomas Joseph Jackson
Civil Engineering: "The Value of Landsat Data in Urban Water Resources Planning"

George W. Johnson
Government and Politics: "The Political Philosophy of Existentialism: Kierkegaard and the Theory of Withdrawal"

Jenny J. Johnson
Administration, Supervision, and Curriculum: "An Empirical Investigation of the Interrelationship among Six Elements of Individualized Instruction"

Wilmer L. Jones
Early Childhood/Elementary Education: "A Study of the Effects of Two Interpretations of the Meaning of Division on Elementary School Student's Acquisition of Skill With the Algorithm"

George Yessler Jordy
Secondary Education: "Small Group-Discovery Lessons for SSMCIS II and III With An Exploratory School-Based Study of Their Use"

Bernice Kastner
Mathematics Education: "Applications of Mathematics Formulated for Use by Secondary School Teachers"

Maynard Eugene Keadle
Administration, Supervision, and Curriculum: "A Study of the Relationships between the Perceptions of Teachers of the Organizational Climate and selected Cognitive and Non-Cognitive Variables Associated with Elementary Students"

Patricia King
Early Childhood/Elementary Education: "Strategies for Judging the Validity of a Standardized Test to Measure a Specific Instructional Program"

Barry Jay Kirshner
Clinical Psychology: "The Effects of Experimental Manipulations of Self-Disclosure on Group Cohesiveness"

Neissa Robin Kubel
Institute for Child Study/Human Development: "A Study of Diabetic Children and Locus of Control Expectancy"

Ashok Vasant Kulkarni
Computer Science: "Optimal and Heuristic Synthesis of Hierarchical Classifiers"

Krzysztof Kwiatkowski
Physics: "Elastic Scattering of 100 MeV Protons from Medium and Heavy Nuclei"

Stephen L. Law
Chemistry: "Metals in the Aqueous Effluents from Municipal Incinerators and an Incinerator-Residue Processing Plant"

Dean Tzay-Tsung Lee
Chemical Engineering: "Dynamic and Control of Packed Multicomponent Distillation Columns"

John Francis Lemmer
Computer Science: "Algorithms for Incompletely Specified Distributions in a Generalized Graph Model for Medical Diagnosis"

Sandro Levi
Mathematics: "The Multiplicative Extension Property in Banach Algebras"

Karen Brounstein Levitan
Library and Information Services: "Functions of Scientific Societies: Views of Biomedical Scientists"

Brenda M. Lichtman
Physical Education: "The Effect of Pre-Task Speed Training upon Warm-up Decrement and Skill Acquisition on the Pursuit Rotor"

George Finney Linn
Human Development: "A System for Codifying Teacher Nonverbal Behavior"

Norman Locksley
Mathematics Education: "The Personalized System of Instruction (PSI) in a University Mathematics Class"

Kenneth Mitchell Lomax
Agricultural Engineering: "Nitrification with Waste Pretreatment on a Closed Cycle Catfish Culture System"

James R. MacFall
Physics and Astronomy: "Hadronic Iron Inelastic Cross Sections from 100 to 2000 GeV and the Composition of the Cosmic Ray Flux at 2900 m."

Redge Allan Mahaffey
Physics: "Magnetically-Confined Nonneutral Plasma Columns: Rigid Rotation, Equilibrium Surface Envelopes, and Parametric Excitation"

Richard Michael Mance
Physical Education: "An Examination of a 23-Day Theory of Biological Timing as it Pertains to Motor Performance and Motor Proficiency"

Bette Bondareff Marcus
Institute for Child Study: "Self-Disclosure as a Function of Attitude Similarity and Physical Attractiveness"

Martin Kenneth McQuage
Institute for Child Study: "A Proposal to Investigate the Relationship between College Men and Women's Perceptual Accuracy of Upper Social Class Status of oth-per Social Class Status of Others from Photographs of their Smiles, and the Gender, Social Class Status and Certain Measures of Personality of the Perceivers"

James Robb McSkimin
Computer Science: "Techniques for Employing Semantic Information in Question - Answering Systems"

Ronald Frederick Miller
Animal Science: "Effect of Feeding Frequency on Postprandial Plasma and Urine Nonprotein Nitrogen, Plasma Glucose and Plasma Nonesterified Fatty Acids in Growing Pigs"

Mavera Elizabeth Mock-Morgan
Secondary Education: "A Historical Study of the Theories and Methodology of Arthur Wesley Dow and Their Contribution to Teacher Training in Art Education"

Paul Henri Moreau
Secondary Education: "An Analysis of the Deep Cultural Aspects of Second Year College French Texts from 1972 to 1976"

Terry Herbert Morlan
Economics: "A Long Term Model for State and Local Government: An Application of Micro Data for Forecasting Aggregate Expenditures and Employment"

Hilda Speter Moskowitz
English: "Journey to Commitment: A Study of Leonard Woolf's Edwardian Fiction"

Dennis James Murphy
Zoology: "The Physiological Basis for Freezing Tolerance of Intertidal Molluscs"

Joanne Linda Murray
Physics and Astronomy: "Electrons and Spin Waves in Itinerant Ferromagnets"

Neil Clark Nelson
History: "Natural Religion of the Heart: A Study of William Law"

Malcolm Joseph Norwood
Administration, Supervision and Curriculum: "Comparison of an Interpreted and a Captioned Newscast Among Deaf High School Graduates and Deaf College Graduates"

Judith O'Sullivan
Art: "The Art of Winsor Z. McCay (1871-1934)"

Demetrios George Papademetriou
Government and Politics: "The Social and Political Implications of Labor Migration in Europe: A Reappraisal and Some Policy Recommendations"

William Monroe Parks
Chemistry: "Wavelength Modulation Techniques for the Fluorimetric Analysis of Mixtures Without Separation"

Ruth Janda Pauli
English: "The Plot of a Pilgrimage: The Quest as an Organizing Pattern in Bunyan's Narrative"

Alihandro Imbo Plaza
Chemistry: "Aminomethylenephosphinic Acids: New Potential Chelating Agents"

Florence Fay Pritchard
Administration, Supervision, and Curriculum: "A Comparison of the Effects of Training in Wait-time and Training in Questioning Behavior of Preservice Teachers"

Edward Peter Ragelis
Chemistry: "The Cyclic Mechanism for the Thermal Decomposition of Polyisobutylene"

Susan Bahn Randers-Pehrson
Psychology: "The Congruence of Spousal Perceptions and Marital Satisfaction: An Extrapolation of Leary's Theory of Interpersonal Diagnosis of Personality"

Lauren Anthony Rauber
Physics: "Inelastic Neutron Scattering from the Lattice Excitations in Amorphous Selenium"

Mae Alice Turner Reggy
Secondary Education: "Self-Concept and Race: Basis for Reactions to a Short Story?"

Robert Alan Reisse
Physics and Astronomy: "The Effect of Gravitational Potential on Atomic Clocks as Observed with a Laser Pulse Time Transfer System"

Jose Manuel Ricardo
Agricultural and Resource Economics: "An Analysis of the Effects of Alternative Agricultural Processing Strategies on Colombia Economic Development"

Gary Frederick Riggins
Secondary Education: "A Comparative Study of the Effect of Individualized and Group-Centered Instructional Methods in Developing Performance Competencies in Advertising Layout Design"

Sandra Goody Rosswork
Human Development: "Goal Setting: The Effects on an Academic Task with Varying Magnitudes of Incentive"

Rasanayagam Rudran
Zoology: "Socioecology of the Blue Monkeys (Cercopitheous mitis stuhlmanni) of the Kibale Forest, Uganda"

Gustaf H. Rydbeck
Physics and Astronomy: "Gravitational Radiation Detection"

Stanley Arnold Sack
Human Development: "The Influence of Developmental Task Accomplishment Independent from Socioeconomic and Health Factors Upon Life Satisfaction in Elderly Individuals"

Duane A. Schlitter
Zoology: "Taxonomy, Zoogeography and Evolutionary Relationships of Hairy-Footed Gerbils, Gerbillus (Gerbillus), of Africa and Asia (Mammalia: Rodentia)"

Kathryn Lee Seidel
English: "The Southern Belle: Her Fall from the Pedestal in Fiction of the Southern Renaissance"

Margaret Mary Seyford
Government and Politics: "The Legal and Theoretical Implications of Patuxent Institution and the Psychopathic Offender: A Test Case for the Therapeutic State"

Dilip Poonam Shah
Chemistry: "The Synthesis and Characterization of Complexes Containing Polydentate Phosphorus-Nitrogen Ligands and Tertiary P-Substituted Aryl Phosphines"

Mary Elizabeth Silva
Administration, Supervision, and Curriculum: "The Effect of Orientation Information on Spouses' Anxiety and Attitude Toward Major General Surgery"

John Allen Small
Chemistry: "An Elemental and Morphological Characterization of the Emissions from the Dickerson and Chalk Point Coal-Fired Power Plants"

Robert Alan Snyder
Psychology: "Subject Competence and Role-Position of the Stimulus-Person as Moderators of the Attitude Similarity/Attraction Relationship"

Howard Maitland Sorrell
Physical Education: Effects of Vigorous and Non-Vigorous Perceptual Motor Training on Academic Achievement and Self Concept of Second and Third Grade Children"

Peter John Stewart
Secondary Education: "A Description of the Cultural Components of Selected Bilingual/Bicultural Education Programs"

Philip Ernest Sticha
Molecular Physics: "Investigations of Perturbative Curved Path Computational Schemes for the Calculation of $H_2O$-$N_2$ Collision Broadening"

Eric Rolf Straumanis
Social Foundations: "The Idiohumanist Critique of Rational Curriculum Development: A Philosophical Analysis"

Marianne Stevens Suggs
Secondary Education: "Phenomenological Analysis, Art Studio Production, and Task Order Effects on Student Aesthetic Attitude, Art Studio Production, and Aspective Perception of Art Objects"

M. Estelle TaFoya
Early Childhood/Elementary Education: "Assessing Inquiry Potential in Elementary Science Curriculum Materials"

Ronald Keith Tait
Sociology: "Pre-training School Variables, Intraining School Variables and the Adjustment of Training School Boys: A Multivariate Analysis"

Doctors 13
Masters 17

Nancy Elizabeth Taylor
Early Childhood/Elementary Education: "An Investigation of Children's Awareness of the Acceptability of Selected Grammatical and Semantic Structures"

Edir Carvalho Tenorio
Botany: "The Subfamily Centostecoideae (Gramineae)"

Frank Jennings Tipler, III
Physics and Astronomy: "Causality Violation in General Relativity"

Paula Ann Tosini
Economics: "Suggested Standards for Official Management of Floating Exchange Rates"

Albert Joseph Turner, Jr.
Computer Science: "Iterative Enhancement: A Practical Technique for Software Development"

Nelly M. Urbach
Institute for Child Study: "Some Situational Effects on Moral Judgment Measured by a Multiple-choice Test"

David Kendall Urion
Secondary Education: "The Effects of Differentiated Rehearsal and Presentation Treatments on the Acquisition for Immediate Recall of Two Six-Step Mathematical Algorithms"

Gilbert Monico Valdez
Administration, Supervision and Curriculum: "Future Educational Needs-Model Development and Findings"

Donald L. Van Dyne
Agricultural and Resource Economics: "Economic Feasibility of Heating Maryland Broiler Houses with Solar Energy"

James Russell Van Zandt
Physics: "Shift Measurements of the Stark-Broadened Ionized Helium Lines At 1640 and 1215Å"

Martha J. Vill
Geography: "Land Tenure, Property Ownership, and Home Mortgages in the Late Nineteenth Century: A Case Study of Baltimore's Germans"

Marianne Mazarchuk Vitullo
Elementary Education: "An Investigation of the Relationship Between Auditory Discrimination, Auditory Segmentation and First Grade Reading Achievement"

William Dean Vogt
History: "Myth and The Primitive Mind: Theories and Interpretations of the Culture Historical School of Ethnology"

Barry B. Waas
Hearing and Speech: Sciences: "The Influence of the Acoustic Reflex on Speech Discrimination Performance in Middle-Ear Muscle Dysfunction"

Harry Joseph Wallace
English: "Lifelessness is the Only Abnormality": A Study of Sex, Marriage and the Family in the Novels of Carson McCullers"

Gail Konhaus Walter
Institute for Child Study: "The Relationship Between Father-Infant Interaction and the Rate of Development of Two Braches of Sensorimotor Intelligence in Five to Eight Month Old Infants"

Myer Waxler
Human Development: "The Role of Ambiguity and Ambiguity Tolerance in the Appreciation of Humor"

Leon Irving Wetrogan
Psychology: "Sources of Bias in the Measurement of Effective Teaching"

Sarah Gluyas Whaley
Human Development: "Design, Evaluation and Application of the School Readiness Screening Tests for Use in the Kindergarten"

William Anderson White
Chemistry: "I. Synthesis of Maytansine Analogs. II. Synthesis of Side-Chain Oxygen Analogs of the Cephalosporins"

Lois Crane Williams
Early Childhood/Elementary Education: "Vocabulary Achievement Change Over Summer Vacation for Third Grade Pupils Entering Fourth Grade"

Ralph Emerson Williams
Physics and Astronomy: "A Direct Measurement of the Relativistic Effect of the Gravitational Potential on the Rates of Atomic Clocks Flown in an Aircraft"

George Linn Wilson
Microbiology: "In Vitro Response of Human Leukocytes to Epstein-Barr Virus"

Gerald Alan Wilson
Computer Science: "A Description and Analysis of the PAR Technique - An Approach for Parallel Inference and Parallel Search in Problem Solving Systems"

Allen Edward Winkelmann
Aerospace Engineering: "Experimental Studies of a Two and a Three-Dimensional Low Speed Turbulent Boundary Layer"

Charles Matthews Woolston
Administration, Supervision, and Curriculum: "An Analysis of the Attitudes toward Collective Bargaining of Faculty at the Maryland State Colleges and Selected Campuses of the State University"

Naida Maris Yolen
Zoology: "Visual Discrimination After Ablation of the Caudal Optic Tectum in the Goldfish, Carassius auratus"

Annette Wacks Zimmern
Counseling and Personnel Services: "Parental Training in Behavior Modification: Its effects Upon Parents' Attitudes, and the Behavior of Their Severely or Profoundly Retarded Children"

Michael Ross Zomlefer
Electrical Engineering: "A Study into the Biomechanics of the Maximally Jumping Cat"

## Doctor of Education

John R. Schneider
Administration, Supervision, and Curriculum: "An Analysis of the Value of Interpreting Student Information for Program Planning"

Robert Neal Weidner
Administration, Supervision, and Curriculum: "Utilization of Selected Administrative Concepts by Public School Administrators in the State of Maryland"

Charles Wesley Williams
Secondary Education: "A Modified Minicourse Team-Teaching Approach for High School Biology"

### Doctor of Business Administration

William A. Longbrake
Business and Management: "The Impact of Commercial Bank Size and Legal Form of Organization on Operating Efficiency"

### Doctor of Musical Arts

Ernest James Brown
Music: "A Selected Annotated Bibliography of Solo Music Written for the Piano by Black Composers"

Randall Scott Thompson
Music: "The Solo Clarinet Works of Iain Hamilton"

Charles Wilkinson Timbrell, Jr.
Music: "Beethoven's Opus III: A Study of the Manuscript and Printed Sources, with a New Critical Edition"

**Around 1905 relaxation from the military discipline often included participation in the school's glee club or band.**

## Graduate School

### Master of Arts

Mary Elizabeth Abrashoff
Mary Ellen Acevedo
Marianne Lehr Adams
Carolyn Leigh Anderson
Charles Lloyd Anderson
Jeffrey Craig Anspacher
Hugh Armstrong
Mary Lashley Barcella
Mary Frances Beatty
Ann Kisinger Billingsley
Robert Edward Bogucki
James William Borton
Burdelle Boyd
Carol J. Boyer
Kitty Lea Bradley
Charles Sheldon Bresler
Lauren Sue Brew
Ann J. Brickfield
Allen Frank Bronstein
Stephen Paul Adolph Brown
Carolyn Margaret Bruno
Cheryl May Burg
Nancy Marie Caldwell
George Callen
Barry Marc Caplis
Steven Arthur Carchedi
Lorraine Wallach Carren
Barbara Dunlap Chandler
Muhammad Arshad Chawdhry
Linda Lin Cheng
Linda Mee-Yan Cheung
Barry Arthur Cipra
Stephen Jay Cohen
Gail Asenath Colahan
Carl W. Colley
Barbara Weigel Comoglio
Michael Concannon
John Thomas Connolly
Sanford L. Cook
Kathleen Jane Cooter
Maria Christina Corado
Mary Sue Dunstan Cowan
William Joseph Crowder
Robert Alan Dahl
Margaret Watts DeFigard
Antonette Fortunato Dennison
Robert Jordan DeNyse
David Gower Dicks
George David Dobler
Craig Donegan
Elaine M. DuBois
Elizabeth Woodford Duffy
Mimi Y. Dunham
Steven Joseph Dunn
David M. Dyer
Margot Sanders Eddy
Joan Florence Eisenhardt
John L. Elko
Gary Michael Elson
Glenn Edward English
Carole Anne N. Facas
Donna Marie Fadden
Atta Allah Farhoudi
David A. Felzenberg
Dianne Elaine Davis Ferriss
Thomas Gregg Finkbinder
Nancy Alice Fitzgerald
Sister Ethelreda Flannagan
Donna G. Flynn
Douglas R. Fonden, Jr.
Jay Lynn Friedenberg
Donald Garofalo
Patricia R. George
Irvin Joseph Gerling
Deirdre Katren Golash
Carol B. Golden
Thomas Patrick Gorman
Jimmie Danner Gorski
Nancy Gold Greenberg
Joan Eileen Gregoryk
Walter P. Gross
William Robert Grundmann
Alice Anne Handley
Herschel Edgar Hansen
Gail M. Hartjen
Virginia English Herchert
Mary Pittas Herschbach
Herman J. Heydinger
Jessie Ray Hodge
Peter Nantze Holmes
Thomas Gary Hostetter
Lien-Yun Amy Hsi
Mark Aaron Hubble
Carole Calano Huggins
Barbara Jeanne Hunt
Sandra Isaacs
Cornelia Jane Ison
Rachmil Jacobovits
William John Jauquet
Henry Alston Jeffers, Jr.
Leon Jenkins
Barbara Jean Jennings
Calvin Clarence Jillson
Gregory Evan Jones
Lois Yvetta Jones
Thomas Michael Joray
Robert John Jucha
George Peter Kalcyias
Mary Ann Karapetian
Dale Alan Katovitch
Ann Julia Keegan
Patricia Kenedy-Michael
Janet Sharon Kennelly
Charles S. Kenney
Constance Pittard Kimmerle
Carol Jean Kitt
Jerrold Ira Klinger
Joyce Elaine Knodell
Matthew I. Koch
Antonette Kruzic
Lynne Rissman Lantz
Steven Benjamin Leder
Hallie L. Lemont
Edward Earl Leslie
Walter Richardson Lewis, Jr.
Patricia Lynn Linden
Danity Margo Little
Bruce Ian Lobar
Harald Lars Lohn
Christine Mary Lortie
Robert Carroll Lowe
Tamara Trykar Lu
Daniel Reid Lynn, Jr.
Vaclav Majer
Ishaq Kondos Malaty
Margaret Alleva Malsch
Theodore L. Manekin
Lillian Jackson Martin
Jose Luis Martinez
James Edward May
William A. Mazejko
Alexander Miller
Susannah Armstrong Miller
Shirley Hayden Mitchell
Larry Wade Mixon
Denise Pierrot Moore
Henry Junior Moore
Tina Ruth Mullins
Susan Cecelia Nelle
Diane Eileen Neuwelt
George Michael Norvell
Mary Helen Novak
Christopher Allen Ogilby
Kusum U. Uhri
Paul F. O'Keefe
Carola Isabella Pedone
Suzanne Marie Peppin
William David Petok
Phillip Clayton Pfaff
Rampa Supradist Phattiyakul
Roger Dwayne Pierce
Virginia Lee Pledger
Joseph Poracsky
Betsey Hitt Powell
Ruthellen Quillen

Patricia Barbara Rakes
Elaine Marie Remsburg
Naomi Rose Resnick
Craig Andrew Reynolds
R. Bruce Ritter
Pamela Cremeans Robey
Betty Dix Robinson
Vera F. Rollo
Leonor del Carmen Rosales
Ollie James Rose
Joseph J. Ruda
Sandra Leona Ryder
Roy Sammarco
Carolyn Louise Santry
Paula Lewis Scheye
Antoinette Gail Sebastian
Gloria Bormel Segall
Umruay Sae-Hau
Jo Ann Seymore Sessions
Deborah Julia Sherman
Mary Ann H. Shultz
Susan Marie Sikes
Karen Leslie Silberman
Shoeshana Silver
Phillip Oiva Simila
Marie Jeanette Simmons
Kay Lucille Plummer Smith
Ewa Joanna Stanek
Peter Georg Steese
Merle Lee Stern
Jerome Joseph Svec
Joan Allyn Sylvester
Ingrid Diane Tauber
Richard Charles Thomas
Susanna N. Trautwein
Carolyn Garrett Travers
Donald Ray Tripp
Daniel Nana Twum-Barimah
Steven Francis Tvardek, Jr.
Steven Goldsborough Tyler
Barbara Ann Uhler
Bracha Barbara Ungar
Patrick L. Valentine
Linda Ester Walder
Jack Kemmer Walton II
Rita Sandra Weiss
Janice Lee Wilder
Jeffrey Carl Winter
Valerie Anne Woolston
William Elliott Yancey
Naime Conker Yaramanoglu
Theresa Marie York
Robert A. Zlockie

## Master of Science

Ahmed Omran Abdussalam
Bhasker Deo Agarwal
Lynn M. Amende
Alice Eugenia Anderson
Enrique Angel Juan Astiz
Louis Chris Athanas
Greesh Kumar Baboota
Henry M. Bahn
Charles Ernest Basner
Dennis John Bechis
Norman A. Beck, Jr.
Kenneth John Becker
Jonson Kristian Behel
Alfred Rohrman Belfield, Jr.
Linda Ruth Berg
William H. Boyd, III
Stephen B. Broadbent
Carl Nelson Buck
Edward Wayne Burke
Jane Moreland Burns
Elizabeth Arlene Anderson Calia
Joaquin Caraballo-Mogollon
David James Chadwick
Joseph Bernard Chalk
Hwai-Huang Chang
Tsu-Rong Chao
John Yim-Choy Cheung
Sheau-Huey Chia
Everett Jesse Childs, Jr.
Yu-Ma Chon
Maria Chrysayi
Barbara Lee Cliff
Edward Harvey Dalton
Ted McKinley Daniels
Hurley T. Davis
Nelson Lee DeGangi
Marten Leendert denBoer
Orville Davis Ditman, Jr.
Cheul Ung Do
Roger Clark Dower
Jesse Thomas Dunn, Jr.
Alfred Lang Elliott
Meiling Fang
Michael Henry Ficco
Eddy Jay Forman
Greg Norman Frederickson
George M. Free
Steven Ken Fukuda
Jerrold Miles Gans
Roberta Scott Gardella
Roger David Gifford
Marion Baker Glickman
Mary S. Goddard
Donald John Greene
Gwen Mary Grossmiller
Ali Gungor
Constance Jean Hardy
J. Hugh Harmon
Wilson Francis Harris, Jr.
Christine Havryluk
Walter John Hayden
Suzanne Spence Hearon
William G. Helferich
Mary Lenora Hilfiker
Paul Oonyong Hong
Laura Lynne Hottle
Powen Hsu
Bing-Jib Huang
Paul Eliott Hunter
Elliot Paul Hurwitz
Bradley Garth Hyde
Frances Alice Jack
Lawrence E. Jackson
Glenn Eric Johnson
George Harry Kaplan
Karl Berg Kauffman
Judith Ann King
Robert Louis Kirby
Richard Charles Knipscher
Hitoshi Komatsu
Lynne Frances Koob
Joan Lizbeth Kulwin
Miyoung Kim Lee
Susan Marie Levings
George Henry Linthicum
David Edward Luddy
Jerry Lush
Loren Wayne Lustig
Maeve Manion
Michael Joseph Manka
Gerald Philip Maragos
Gerard Eustace Marandino
Stephen Ray Martin
Ray I. McFarland, Jr.
David Crockford McGaw
Janice J. Horvath Meintosh
James I. McManus, III
Ronald L. Medford
Keith Robert Merkel
Lynne M. Meyer
Linda Bartlett Miles
Gary Lee Miller
Martin Howard Miller
Benjamin Molayem
Robert Elba Montgomery
Kevin Joseph Moriarty
Amanda Day Zeltman Muller
Robert Edward Muller, Jr.
Thomas Holden Murphy
Adam Kenji Myers
Eugene Renfro O'Bryan
Gerald Clark Odland
Paul Randall Oravis
Barbara Palmer-Alleman
John Gilliss Perry, Jr.
John Abel Phillips
Joseph Anthony Pollizzi, III
DeLois Mitchell Powell
Bruce Edward Pritchard
Wimonmard Puangnak
Scott J. Ravitz
Marcella Reddy
Alvin Mark Rehert
Joseph Garrett Reilly
Robert William Reiter, Jr.
Cornel John Rigby
Ronald Lee Rodney
Randall Charles Ross
Howard Richard Rosser, Jr.
Julie Elizabeth Rossmassler
Lynn Mary Rossmeissl
Laurel Elizabeth Roth
Mary Jack Ruebush
Inge Gertrud Saenger
Jeffrey Brian Shaffer
Patrick Timothy Shanklin
Jeffrey Masanori Shimada
Beverly Jean Simmons
Simon Christian Simonson, III
Thomas Skrovanek
Jeffrey O. Smith
Seong Sook Soh
June Lynne Stanley
Arthur William Stetson, II
Cynthia Raye Brown Stevens
Robert George Stone
Dorothy Eaddy Stringfellow
Janvier Young Strunz
George F. Sushinsky
Thomas Francis Sweeney
Siegreid Werner Teichler
Daryl Mark Tompkins
Mark William Townsend
Marie Hewes Tracy
William Joseph Varano
Lovkas Vlahos
Dennis Duane Wellnitz
Neal W. Welsh
Robert John Went
Michael Charles White
Carl Thomas Wilder
Gaye Lynn Williams
Kenneth B. Williams
Frank Leroy Willingham, Jr.
William Richard Windle

Larry G. Wright
Constantine P. Yannouleas
Kenneth Dwight Zaehmann
Kent Daniel Zimmerman
John J. Zingaro

## Master of Education

Carol Marie Amoia
Judith Anderson
Mary Jane Zavoyna Armanas
Sydney S. Arzt
Hava Barnea
Freida Judith Berg
Veronica Clise Bohn
Mary Theresa Broerman
Carolyn Elizabeth Bryant
Veronica A. Bryant
Dolores Ann Calisto
Lai Weng Cheong
Arthur William Ciampa
Daniel Everett Clement
Joanne Marie Cunningham
George William Daly
James K. Dashiell
Caroline Justice Dessouky
Howard Barry Dicker
Susan Barbara Dreifuss
Eleanor Baden Droege
Bonnie M. Dunn
Kathleen Cribben Elkins
Pamela Crane Engle
Martha Biggs English
Thomas James Engram
Joyce Ramona Estridge
Helen Diana Brooks Evans
Wendy Lynn Filler
Mary Varas Foley
Lauren R. Friedman
Lois Paula Gamerman
Greg Field Gannon
Joseph Garrett
Annabelle Lang Gilbert
Lawrence Robert Glaser
Amy Greenbaum
Nina Cecelia Griffith
Thomas Calvin Griffith
George Raymond Hall, Jr.
Valerie Jean Halliwell-Smith
Elizabeth Payne Hansen
Jane Ann Mihall Haugh
Donald Robert Hawley
Jacqueline Abel Haynes
Nancy Marie Healy
Betty Rose Hecht
Adrienne Sanza Hedman
Ellen Susan Herlich
Joanne Strickland Hessler
Gloria Anne Hill
Thomas Hines
Evelyn Luise Hirrel
Frederick Paul Hunsicker, Jr.
Cicily Ann Iacangelo
Helen Lorraine Jacik
Eleanor Block Johnson
Richard Douglas Jones
Maria Buas Karayianis
Celia E. Katzel
Judith Duncan Keller
Linda Craig Keller
Dennis John Kennedy
Celissi Ann DuRant Klugh
Robert Leroy Knight
James Eliot Koplin
Francis Xavier Kozik
Mary Millington Lacey
Meta Lagerwerff
Jonquil Gardner Lanier
Patricia West Leino
Kathleen Waugh Leonard
Albersynia R. Levells
Bernice Lynn Lilly
Barbara Waite Lloyd
Judith Osborn Lujan
Patricia Marian Lynn
Harry Kent Magalotti
Joseph Thomas Marsden
Lynn Christine Martin
Mary Jane Maslyar
Sandra Kay McAmis
Mary Rebecca McDade
Virginia R. McGraw
Sandra Stone McWhirter
Richard Lee Miller
Adina Susan Misher
Denise Marie Moloney
Bruce Anthony Mudd
William A. Nardo
Pamela Ann Norris
Aimee Riessa Nover
Judith Gryska Ott
Temel Pamir
Elaine Fogel Parks
Eileen Sue Pensinger
Janice Lynn Pepperman
Claudia G. Pessin
Roland Alan Phelps
Anne Schlesinger Podell
Carol Armacost Preston
Ann R. Rakow
Alice M. Reinke
David Remmert
William Lester Roberts
Josephine Lilly Robinson
Juanita McKindra Robinson
Karen Louise Roe
Judith Ardd Rowland
Kay Beverly Sammons
Jeanne Marie Sandberg
Catherine Steele Santora
Linda Gail Schelpark
Judith Ann Scott
Robert Scott Sewell
Kathryn Lucile Shimer
Marta Luz Sisson de Castro
Dorothy Horan Skierski
Bobbie Carole Smith
Carmen Cheryl Smith
Rita Ellen Smith
Mary Roxann Soraci
Diana Jean Srnka
Candace Elaine Stepp
Catherine Ann Sterling
Paula Susan Stern
Judith Wightman Strauff
Jean S. Taylor
T. David Taylor
Janice K. Thomas
Karen Estelle Thomas
Shirley Mae Stevenson Tilghman
Sophia Joran Torrance
Caroline Phelan Touchton
Virginia Alice Towle
Sylvia Burgee Tyner
Anita Pandorf VonBokern
Carrie Gail Walker
Sandra Schrut Weiswasser
Nancy Ellwanger White
Elizabeth W. Whitener
Diana Hsui-Fang Woo
Patricia Joan Wright
Marjorie Hanhauser Zeliff
Wade Martin Zirkle

## Master of Business Administration

Robert Mauk Bodell
William E. Campbell
John Robert Cannon
V. V. Chellappa
James M. Collins
Richard Wells Constantine
Jim Chandiram Dadlani
Douglas Bryce Dearie
Jayne Webster Edge
Robert Denny Eslinger
Joseph J. Farley
James E. Fay
Frank Joseph Franzak
Donald Stephen Garvett
George A. Godding, Jr.
Samuel A. Gray
Vida Khalvati
Richard Henry Kirchmeyer, III
Jeffrey Clark Kline
Keith Christian Krantz
Robert Allen Lebrun
Donald Andrew Lewis
James Allan Miles
Ellen P. Myerberg
Syed Waseem Abbas Naqvi
Michael Stanley Paukstitus
Thomas Anthony Phelps
Helena Sledz Poist
Paul Joseph Quattrone
Oscar Lyder Reksten
Howard Mark Schilit
Carlton Rowles Sherman
Mark Elliot Silver
Anthony H. Stupi, Jr.
Lary Jay Taylor
Deborah LaMar Thompson
Brenda Reed Toan
Roger D. Vari
George Herman Venet
Thomas Paul Warfield
George William Wichmann
Ira L. Wilsker

## Master of Music

Florence Bernhardt Clarambeau
Larissa Maryann Diachok
Pamela Chandler Hyson
Mary Anne Lewis
Josephine Cooper Lombard
Elizabeth Wertz Maisonpierre
Jonathan Andre Maisonpierre
Linda Kay McGill
Marianne Meyers
Gregory L. Sisler

## Master of Library Science

Debra K. Artino
Melissa Ann August
Catherine S. Barbour
Diane Ledbetter Barlow
Sara Moses Baum
Alison McDermid Beatty

Barbara Hinton Bragg
Maureen Malvey Burns
Ruth Ellen Conrad
Anita Pidcock Cowan
Steven Harry Dennison
Earl Joseph Dotterweich
Toby Eisen
Carolyn Hardy Flowers
Phyllis Muller Fullem
Judith A. Furash
Marjorie A. Garson
Charlotte Gettes
Deborah W. Glassman
Penny A. Good
Cheryl Louise Gore
Joanne Louise Graham
Alice Lougee Hagemeyer
Kenneth Ray Harmon
Doris Mae Turner Hayes
Joan Parry Helde
Margaret Lydia Higdon
Susie M. Hines
Lucia Maria Hoffenberg
Nancy King Holden
Robin Miller Howlett
Nina Garofalo Kane
Sharlene Joy Kranz
Charlotte G. Lee
Phyllis Duvall Leventhal
Linda Ann Linton
Christine Lundy
Judith Megee Lynn
Sara Beth MacQueen
Martha Stephanie McCaffrey
Amy C. Meisnere
Stuart Sigmund Melnikoff
Susan S. Merrill
Naomi Sussman Morse
Elizabeth Browder Nibley
Marie K. O'Brien
Harriet K. Oliver
Catherine Eileen Parker
Kathleen Joyce Passmore
Joyce N. Phillips
Patricia Larsen Phillips
Janice J. Powell
James Paull Robinson
Joyce Elaine Ryan
Diane Ellen Salman
Joanne Marie Schneider
Sydney Olman Schultz
Simmona Elizabeth Simmons
Allen Capel Story
Linda Trombley Stubbs
Steven Jay Teich
Virginia Sue Tibbs
Evelyn Maria Tillman
Maria Panganiban Todd
Ilse Vada
Marilyn H. Van Seyoc
Catherine M. Wallis
Victoria Young Weiner
Irvin Joseph Weiss
Kathleen Ann Wertheimer
Ellen Bechtel Wilson
Mary Louise Wilson
Hyon Joo Woo
Deborah Elaine Wynn

### Master of Fine Arts

Mitchell John Braumbart
Claude Michael Buchanan
Wayloon Chuang
Jacqueline Simone Cohen
Scott Richard Fair
Elizabeth Louise Mackie
Maria Celeste Maia

# Candidates for Degrees

## College of Agriculture

Candidates will be presented by
Dr. Gordon Cairns,
Dean of the College

### Bachelor of Science

James Andrew Adam
Kehinde Adeduji
Jorge Alfredo Amy
Karen Anne Anderson
§Daniel Richard Arrington, III
Clifton Joseph Babcock
Thomas William Bailey, Jr.
David Brian Barr
Susan Anita Baylis
Joann Blunt Beavers
Gilbert Louis Becker
*Patricia Jean Belanger
George Edward Beston
Robin Leslie Bolotsky
Jonathan Patrick Bowen
Heinrich Karl Brandt
Terrance Delores Brewer
John Buccos, III
Constance Elaine Bunke
†James Alan Burns
Carol Lynn Caflisch
Donald Lee Campbell
Katherine Amanda Carroll
Virginia Mary Cawley
Linda Jean Chancellor
Mary Christine Chapline
Ann Clark Chrisney
Robert James Collier
Margaret Anne Cook
Gilbert Gallahan Cubbage
William Jackson Curtis
Dee Corvette Daniello
Anne Dolores D'Hoostelaere
Marjorie Spitz Drilling
Gary David Dryden
Nancy Ann Dunn
Stephen Lee Durham
Robert Steven Early
Wayne Edward Eaton
David Martin Ehrlich
Benny Joe Eldridge
Olufemi Falana
Khattar Fayad
Dianne Louise Ferris
William Van Buren Fielder, III
Laurie Ann Fincher
Susan Brenda Francy
Louis L. Fussell
Frank John Galli
Michael Davison Gallucci
Jerry Lawrence Geisler
Michael John Gibbons
Karon Eileen Glaccum
Allen Harding Goodrich
Thomas Victor Gottemoller
Patrick Joseph Grace
Sally Elizabeth Griffin
Michael Alan Grodin
*John Frederick Guy
†Linda Ann Haghighat
Donna Sue Hall
Timothy Neal Hall
Lisa Sargeant Hamilton
Michael William Harrington
Walter L. Haydel
Roger Winston Haynes
Wesley Neil Hendricks
Henry John Heppt
Greg Alan Herbert
William Emery Hodor
Stephen Murray Holland
Rosalind Enid Hormats
Elizabeth Anne Horsey
Rebecca Florence Howard
Robert Neal Howlett
Cheryl Ann Irish
Marcia Ruth Isenstein
Donald Leroy Jackson, Jr.
Stephen L. Jacoley
Gregory Manser Jones
Robert Calvin Jones
Karen Elaine Kackley
David Rex Kalins
Charles Karat
Brian Lee Karnofsky
Deborah Jon Kates
Joseph Howard King
John Collier Klein
†Margaret Charleen Kline
George Albert Klischer, III
§Janet M. Kovach
James Elmer Kristoff, Jr.
William Robert Kroll
Walter Thomas Kunenetz, II
Linda Ann Laws
John Patrick Lydon
Janice Lee Lynch
Gail Ann Malchester

§ = Summa Cum Laude
† = Magna Cum Laude
* = Cum Laude

Raiana B. Mamoer
Paul Joseph Mastradone
Brian Parker Mays
Albert Ross Z. McCausland
Luke Edward McConnell
Wayne Kevan Monroe
Diane S. Moritz
Seabron Cornelius Morton
Mary Elizabeth Moses
*Dirk Peter Motzkus
*Jeffrey Dell Myers
Charles Henry Edward Nash, III
John S. Norton
Marilyn Jean O'Neill
Kyung Sook Park
Michael Harold Philipp
Jeffrey Steele Phillips
Michael Byrd Phillips
*Walter Charles Plachta
Susan Ruth Platt
Kelli Romaine Presnell
Wayne Robert Price
Stephen Wayne Pyle
Enid Rait
*Michael K. Ratliff
William George Rauen
Paul Frederick Reese, Jr.
Kenneth Daniel Reid
*Fredrick William Reimers
Michael Philip Rennie
†Timothy Lynn Righetti
David Joseph Ritz
Gary Randall Robbins
Timothy Michael Rowan
†Nina Eileen Roylance
Paul Daniel Rudé
§Kathleen Susan Russell
Margaret Jane Russell
Peter James Sampogna
Peter William Schmitt
Gary Owen Seidman
David Lea Shepp
Paul B. Siegel
Robert Joseph Sinsky
Gary Richard Slone
Sara Carter Staples
Philip John Stapleton
Abraham David Edwin Stephens
Richard Paul Stone
Mary Carmel Sullivan
Carl Kendall Swindell
Thomas Szczepkowski
§Helen Jean Takle
Vincent DePaul Francis Thomas, Jr.
Joseph Leonard Thompson, Jr.
Candice Grace Tong
James Harold Uphoff, Jr.
Mark Van Lunen
*Bruce LaRue Vasilas
David Brooks Webster
Mary Sabina Weglein
Susan Marie Weimer
Celeste T. White
Dennis George Wichelns
Stanley Everett Wildesen
Denise Elizabeth Williams
Michael Stuart Williams
Sharon Ann Wilson
John J. Yancheski, Jr.
Robert Earl Yeschek

**Chemistry meant only "agricultural analyses" to College President Henry C. Alvord in the late 1890's, when he developed the curriculum around horticulture, botany, and breeding and declared that every student would earn the agricultural bachelor of science degree.**

## Division of Agricultural and Life Sciences

Candidates will be presented by Dr. Francis C. Stark, Provost of the Division

### Bachelor of Science

Wendy Aaronson
Jerry Abramson
Robert George Abromavage, Jr.
Paul Samuel Adams, Jr.
Michael Allen Aiken
Charles Douglas Anglin
*Michael Robert Ansher
Joseph Stanley Appelbaum
Joseph Arlauskas, Jr.
Carol Louise Auer
Jeffrey Leigh Aungst
Mila Avramovic
Brian Joseph Balin
§Carl David Bromberg Banner
George Albert Bausman, Jr.
Charles Arthur Beach
Sandra Maruta Bebris
Karen M. Becker
*Robin Bell
Rae Ann Bellet
Christopher John Benning
Sheila Jane Berman
Scott Harrison Billings
Joseph David Biondo
Steven H. Block
Kevin Randall Bond
Mark Hugh Borgoyn
Thomas Bennett Bornstein
James Beasley Bray
*Catherine Ann Brennan
Paul Alan Brilhart
Adrienne Margaret Brown
Lyndon Bruce Brown
Dale May Bukovsky
Brenton Walter Burger
Mark Leslie Burney
Don Gershon Burstyn
Peter Gerald Bushnell
Susan Helen Busse
Katharine Marie Butler
Joseph L. Camacho
Talmage Cornell Carawan, Jr.
Gary John Caron
Gail Anne Carpenter
†Constance Louise Cepko
Jean Shuang-O Chang
†Michael Edward Chansky
Francis Hughes Chapelle
Charles Chungkuang Chen
Paul Rogers Cherry
Emile Haim Chreky
Cecilia Mary Cinotti
*Harriet Lee Cohen
Larry Cohen
Michael Philip Cohen
Sharon Denise Cohen
William Brent Compton
Robert Peter Congedo
John Thomas Corrigan
John Alexander Cotsonis
Charles William Cotta
*Brian David Crawford
William Matthew d'Angelo
Glenn Donald Deckert
Daniel DeHaas
Lona Dee Dembo
Francis Alexander DeRito
Carl William Dieffenbach
*Gary Lawrence Dier
*Donna Kirk Dietrich
Paul William Doetsch
Gale Edwin Drake
*Paul Edward Driscoll
*Mary Elizabeth Drupieski
†Margaret Anne Dunlavey
Paul Gerard Dunne
Robert H. Eagles
Gary E. Eddey
Susanne Klioze Edelson
John Frank Eyring, III
Paul Edward Farrell, Jr.
Faye Jan Feldstein
Daniel Patrick Ferrick
†Thomas Owen Field, Jr.
Eli David Finkelstein
Charles William Finn, Jr.
Michael Paul Firestone
Richard Alan Fisher
Amy Connor Fonner
Daniel L. Foster
Dennis G. Foster, Jr.
George Arnold Foster
Phyllis Sheila Fox
Alexis J. Franzusoff
Neal Howard Friedman
Rebecca Lea Friedman
John Fthenakis
§Donna Christine Gardiner
Grace Kay Gelletly

§ = Summa Cum Laude
† = Magna Cum Laude
* = Cum Laude

Richard Michael Gilbert
Patricia Ann Gillooly
Flora Ann Gipe
Nancy Lee Goldbeck
Samuel Myron Goodman, Jr.
Rufus Wade Gore, IV
Thomas Jackson Gore, III
Meena Kumari Goswami
Robert Harold Gotkin
Ray Marvin Gottlieb
Philip James Graham
Mary Elizabeth Granados
Lawrence Alan Greenstein
Gerald James Grimes
Samuel Oliver Grimm, III
Sheldon Berkeley Grove
Charles James Harris
Gary Thomas Hellman
Willard Walstrum Hennemann, III
John Richard Hitz
†Michael Joseph Hoffman
Aleta Ann Holm
Deborah Ann Holman
Charita Cherylle Hoyle
Lynne Coe Huffman
John Edward Hughes
Karen Marie Hundemer
Markus Joseph Hunkeler
David Oliver Johnson
Stephen Michael Johnson
Teresa Diane Jones
Paul J. Karvois
Christopher William Kemp
Mark Howarth Kielek
Paul Edward Kile
*James Craig King, Jr.
Patricia Vicars King
*Christine Lynn Kirkwood
LuAnn Kay Knowlton
Simonetta Myriam Koch
Daniel Jay Konick
Fred Wilson Koontz
Ihor Elias Kopka
Marcia Lynn Koski
Eric William Kramer
Ellen Beth Kraus
Louis Sylvan Kroll
Niels Lloyd Kromann
Sheldon Paul Kruger
Kathryn Cary Kunkel
Gregory Kurgansky
Paul M. Larsen
David Bruce Lauer
Charles Edward Lee
Dong S. Lee
Lawrence Ralph Leggieri
Daniel Marc Leibert
Lisa J. Leiderman
Rosal Wong Leong
James Andrew Lipton
Sharon Elaine Lloyd
Mary Veronica Loveless
Marc Joseph Luddy
Edward Charles Lundgren, III
Frances Ann Maclary
Christopher Sean Mallery
Lawrence Milton Mallory
Teri Ann Manolio
Bruce Lawrence Marcus
Robert Michael Marcus
†William Henry Martland
Carolyn Marie Mason
Thomas Richard Mason
Robert William Mathews
Eric S. Mathis
Bettye Joan Matthews
Sara McAndrew
Ralph Vincent McAvoy
Charles Alexander McCrae
Daniel S. McGunagle
§James Patrick McKenna
John Gary Menke
§Lucy Ann Meoni
Steve Joseph Mescher
Stephen Louis Meyer
Mark Ellis Meyers
Linda Anne Milchling
Mark Randolph Mitchell
Howard Meyer Mitnick, Jr.
Peter Ashot Mnatzakanian
John Frederick Moore
K. Hunter Moore
Lynda Mary Morris
Seyed-Ala Mortazavi
Martha Marie Murphy
Mary Ann Murphy
Bryson Charles Myers
Virginia Lee Myers
Nora Jane Nolan
†Richard Parker Nordan
Kevin John Nowvkowski
Forrest Weston Nutter, Jr.
Harry Andrew Oken
Clarice Diane Olsen
*Patricia Ann O'Neil
Vincent Richard Orgovan, Jr.
Elizabeth Anne Orleman
Mark Dallas Ostroff
David Ira Otto
Alan Jon Paradis
*Marcia M. Pargament
Charles Martin Parlette
Joseph Patoka
Patrick Stephen Paul
James Lee Pellenbarg
Maria Elena Pena-Ariet
LuAnne Pentz
Elizabeth Marie Pepe
Solomon Michael Perl
Denise Candice Perret
Donald Abbott Peterson
Lynn Marie Petrone
Philip James Phillips
Susanne Elise Pickering
Jeffrey Michael Pilchman
Lawrence J. Pinto
Joseph David Postman
Wendy Buckler Powell
Eileen Mary Prouty
Lynn Rogers Reutlinger
Judith Caryl Richardson
Alan E. Robbins
Judith Sue Roberts
Kenneth Alan Rock
Murray Wayne Rosenfeld
Mark Edward Rosenthal
Richard Barnett Rosse
Alvin Jerome Rottman
Beverly Ann Russell
David Bruce Ryals
Eugene Anthony Sambataro
Saria Jean Sandlin
David Alan Sapperstein
Gary Stephen Sapperstein
Ronald David Schechter
Victoria Lynn Schenk
Eric Arnold Schmader
*John Calvin Schmidt
David Lee Schreibman
Kim Douglas Schroader
Andrea Dale Schwartz
Evelyn Miriam Schwartz
Larry Alan Schweinsberg
Jeanne Marie Schwietz
Celeste Maria Scire
J. Cameron Scoleri
Ann Miller Seaton
Shelley Geila Shapiro
Charles Arthur Shartsis
Susan Maureen Sherren
George David Shihda
Nicholas Joseph Simon, III
Beverly Gail Sklarewitz
†Dawn Elaine Smilek
Robert Palmer Smith
*Anna Christine Smolen
Timothy James Sobota
*Marc Dennis Sokolow
Alwyn Frederick Solomon
Nicholas John Spagnola
Steven Carl Springer
Harric R. Stein
Lewis Mark Steinberg
§Rhoda Kay Stevenson
Dorian Sibley St. Martin
§Ben Stuart Stombler
Paul Brian St. Palley
David Donald Stranz
Harry George Mark Strauss
Margaret Sandra Sue
Phillip Barry Surosky
Theodore Vincent Szymanski
Nicholas W. Tangreti
Joseph Francis Tassone
Craig Steven Terkowitz
Louis Edward Thomas
§Sandra Lois Thompson
Jeffrey Mark Thornley
Robert Charles Tiano
James Marvin Tolliver
Paul Edward Tomassoni
Isaac Toveg
John Raymond Towle
Susan Louise Unger
John Henry Ursic
Paul Vangeloff Paul, Jr.
Robert Lee Virta
Maribeth Voltin
Elizabeth Elster Wack
William Charles Wallace
Jamie Lyn Walters
Kevin L. Weber
Thomas Frank Weidner
Steven Irving Weisman
Nicolette Westphal
Nellie LaVern Whitaker
Robert David Whitmore
Alan Lee Wilder
Allan R. Will
Theodore Joseph Wood
James Robert Wooddell
Lane Stuart Yago
Kay Kwang-Ae Yim
Dazaree C. Young
Gerard Vincent Yu

§ = Summa Cum Laude
† = Magna Cum Laude
* = Cum Laude

## School of Architecture

Candidates will be presented by
Prof. John Hill, Dean of the School

### Bachelor of Architecture

Bruce Thompson Arthur
*Kenneth Henry Backer
Joseph William Beagle, Jr.
Francis Augustus Caesar
Sari Diller
Shahrokh Etaat
Sirkku Liisa Fisher
Mary Martha Fowler
Robert Michael Hackley
Kenneth Kyo Kajiwara
Ronald A. Kessler
Robert Jay Kleinman
Gregory Dean Kosky
Eric Robert Mandil
Gary Francis Martinez
Robert Stacey Mills
Alene Sherry Mones
Richard Charles Mullineaux
Peter Richard Notari
Mary Dolores Ossi
*Jane M. Perkinson
Donald John Quesenberry
Dennis Ray Reedy
Faye Karin Ross
Robert James Royce, Jr.
§Carol Rawstrom Schimpff
†William Cameron Stratton
Susan J. Wechsler
Uri Yokel
Gary Lewis Zackowitz

## College of Journalism

Candidates will be presented by
Dr. Ray E. Hiebert, Dean of the College

### Bachelor of Science

Sharon Hope Baker
§Elizabeth M. Bateman
Scott Brian Begab
Pamela Sue Belcher
†Jeannette Belliveau
Ernest Edward Bleinberger
Bruce Wendell Branch
Patrick W. Breslin
Francis L. Carbaugh
Gordon William Christopher
†Colleen Mary Corrigan
Donna Lucille Danowski
Mary Catherine Davis
Anne Marie Ellis
Robert Holifield Feldmann
Gregory Micheal Fischer
Elizabeth Anne Flynn
Jodie Friedberg
Charles Lyle Gardner
Gloria Jean George
Tony Kim Glaros
*Stewart Carlisle Gosney
*Edward Clark Greelegs
Michele Denise Hall
Penelope Joan Harms
Lawrence Daniel Harris
Valerie Teresa Head
Susan Lee Herre
Dale Robert Hushbeck
Howard Alan Janet
*Emily Esther Jeffers
Robin Virginia Jensen
David McGregor Jones
§Debra Sue Kaplan
Susan Dorothy Kopen
Gary Wayne Koplin
Eileen Stacy Lederman
Robin Lynn Leftwich
Rhonda Amy Lieberman
Stuart Alan Margulies
Melissa Sue Merson
Steven Heggy Mesner
Diane Ruth Meyers
Mary Joan Miller
Richard Allen Miller
Michael Larry Munshaur
Robert E. Myers, Jr.
Michael James Nelson
Michael Gerard O'Leary
Erin Mary O'Neill
Susan Ellen Parker
Jill Joanne Pollack
Brian Joseph Porter
David Thomas Pride
Michael Harris Quint
Beverly Fran Ray
Vincent Lowry Rinehart
Gwendolyn Maxine Roche
Mary Teresa Sampogna
Robert Edward Sherbow
David Austin Simison
Katherine Elizabeth Skeen
Rina Lee Smelkinson
Helaine Robin Suval
Arthur Peter Walsh
Ricki Delaine Waters
Sandra Elaine Watson
Deborah Caryn West
*Robin Page West
Bruce Leon Wolfe
Benita May Wong
Michelle Yvonne Young

## Division of Arts and Humanities

Candidates will be presented by
Dr. Robert Corrigan, Provost of the Division

### Bachelor of Arts

Marilyn Kay Abel
Graceanne Adamo
James Lewis Adashek
June Susan Ailin
§Denise Ader Andrews
Dominick V. Anfuso
Margaret Dolores Armstrong
*Debra Jean Aven
Louis James Badini
Randall Craig Baker
Steven L. Basdavanos
Joseph Andrew Basinger
Janet Bass
Elizabeth Anne Battistello
Charles Lynwood Belbin
Gloria J. Bell
Adele Paulette Benisti
Robert Royce Bennett
Stephen Richard Bennett
Alanna Kathryn Berger
Lee Scott Berger
Randi Beth Berger
Ercument Kayihan Berilgen
Thomas Michael Bernard
Janet Lynn Bernstein
Don Besden
Michael William Birkmire
Magoa Maria Bisgyer
Andrea Gordon Blake
John David Blumgart
John Richard Booher
Oscar Elmer Booth, III
Veta Vyette Boothe
Janet Erin Bouton
Rosalind Jane Bouwsma
John Leroy Boyd
David Michael Bozicevich
†Pamela Anne Bresnahan
Brenda Brilliant
Joseph Leo Broderick
Christopher Philip Brown
*Lorna Tracy Brown
Thomas Fassett Brown
Catherine Stearns Bruns
Robert Alan Bryan
Donald Joseph Bufano
Duncan Conrad Burgess
Kathleen Hynes Burns
Jeanne Leslie Burton
Ralph Peter Caiazzo
Sally Susanne Callmer
Albert Joseph Calogero
§Barbara Jean Calvert
Richard David Caplan
Donna Lee Carpenter
Diane Renee Carriere
Kathleen Victoria Carroll
Joseph Bartholomew Casey
Timothy Alan Cason
Scott Richard Casto
Nancy M. Cater
Ann Hayden Cavanaugh
Glenn Scott Chase
Emily Soh-Choo Cheok
Michael Patrick Christofaro
Anne Middleton Wittman Cissel
John Stephen Clark
Thomas Joseph Clark, Jr.
Laura Anne Clarke
Katherine Suzanne Clements
Mary Clare Clements
Joan Ellen Clowes
Michelle Ann Cobbin
Mark Stephen Cohen
Robert Arthur Cohen
Albert Stillman Coleman, Jr.
Patricia Ann Combs
Mary Anthony Compton
Gayl Ramsay Conrad
Sandra Kay Cook
Ellen Lee Coren
Mary Rae Costabile
Daniel Patrick Costello
Evelyn Diane Cox
Donna Marie Croft
Ernest George Crow
Carol Ann Cuddy
Elisabeth Lou Cudney
Linda A. Cunabaugh
Eduardo Miguel Cunningham
Michael Louis Curro
§Oliver James Cutshaw, Jr.
*Edmund Pendleton Dandridge, III
Mercedes Karin Danevic
Diarist Avon Darden
Nancy Jean DeMarco
William Richard Dempsey

§ = Summa Cum Laude
† = Magna Cum Laude
* = Cum Laude

Frank Roger Desiderio, Jr.
Janet Marie Deyerberg
†Thomas M. Dietz
Roger Knight Dillon
Kathleen Elaine Dixon
Kevin Francis Dolan
Victoris Marian Viola Dompka
Elizabeth Anne Dondero
Peter Kevin Donovan
Leslie Allen Douglas
*Katherine Elizabeth Douglass
Terrance James Driscoll
*Christopher Francis Drummond
Nadya Samih Drury
Paul French Dudley
John Richard Dyer
Joseph Philip Eason
James Clyde Ecker
Esther Anne Eger
Carma F. Eggers
Marc Barry Elrich
Stuart B. Emden
Jan Kathryn Erkman
Vincent Forrest Fansler, Jr.
Elena Alexander Fatiadi
Juliet Alison Fay
Jerome Michael Fegan
Michael Paul Feldman
Alan Jay Fendler
Charles Oliver Ferris
Elizabeth Lee Finch
Janet Lee Fink
Robert Steven Fischer
Lynn Karen Fliakas
Lynda Jean Foro
Kevin Lynier Foster
Sally Marie Foster
Fred Eugene Futrovsky
John Kenneth Gardner
Betty Jean Garland
Peter John Gatti
David Riordan Gearing
†Craig Marshall Gendler
Sarah Gale George
Christine Gerner
Gary Roger Gestson
†Robert Harley Gill
Robin Anne Gilles
Jeffrey Marc Ginsberg
Mario Anthony Giordano
Susan Joy Glaser
Matthew Kinard Glenn
Joseph Vincent Glorioso
Mark Steven Goehnour
Franklin Eadie Godfrey
Janice Lynn Goldberg
Jeffrey Neal Goldberg
Miles Grant Goldstein
Stephen Joseph Govern
Kathleen Helen Grazer
John Anderson Green
Robert John Greenleaf
Michael Leo Gregoire
Kathleen Marie Grennon
Roban Lee Griffin
Norman Joel Gross
Rhonda Claire Gunner
Charles F. Guthmann
Christianne Haering
Robert Lee Hafer, III
Richard William Hageman
Elaine Leslie Hancock
Laurie Anne Hanley
Alan Stuart Harris
Thomas Christopher Hartmann
Susan Marie Healy
Stephen Alan Hein
*Christopher Lee Heneke
James Craigon Henderson
Fernando Luis Herdoiza
Kaye Herndon
Rayner Wilson Hesse, Jr.
James Francis Higgins
Douglas Bruce Himelfarb
Barbara Elizabeth Hines
Richard Douglas Hodge
Sarah Eugenia Hodges
*Kay Celia Hoffman
Sarah Dolly Holland
George William Holmes, Jr.
Roger William Hommel
Bennie Bert Hooks
Kim Richard Hoover
Rebecca Elizabeth Hoover
Allen Conrader Hornseth
John Simmons Houck
Deborah Ann Howie
Mary Amilia Huff
Mary Ellen Hughes
Steven Paul Hulsey
Joan Carol Huntley
Andrea Lynne Hutchins
John Thomas Hutchinson
Robert Joseph Ince
Susan Bradley Itnyre
Leonard Arthur Jaffe
Kathleen Ann Jagoe
Anna D. Jeffers
Timothy Justin Jelinske
James Clifford Joda
Aileen Annette Johnson
Gail N. Johnson
Joan Stubbs Johnson
Pamela Bernice Jones
Richard Orville Jones
Paul Joseph Joslow
Daniel W. Joyce
Jeannette Marie Kadala
Joseph Thomas Kaelin, Jr.
Richard Edward Kane
Sandra June Katz
*Abigail Faith Kaufman
Kevin Robert Kellar
Suzanne Kelley
Amber Dillard Kelly
Katherine Elizabeth Kelly
Kenneth David Kendall
Paul Michael Kernan
Mary Ann Kidwell
†Jonathan Ives Kipnis
Paula Kipperman
Elaine Francine Kishter
Marc Allyn Klitenic
Marjorie Jo Koch
Ann Kort
Susan Maxine Kort
Nancy Harris Kouzel
Shirley Kramish
Robert Harold Kruase
J. Andrew Charles Kress
Kathleen Marie Kundert
Angela Diane Ladson
Barbara Lambis
Pam Collier Lance
Carol Jean Lang
Kay Allison Langenbeck
†Joyce Angela Lardieri
Stephen Mark Laurenzano
Thomas Martin Lawson
Dennis Lee
Joanne Lefter
Ladyce Pereira Leite
Joseph Elliott Lerner
Ina Louise Levine
Mark Levine
Martin Joel Levine
Ross Licausi
Cynthia Marie Lincoln
Peggy Linden
Andrea Marie Lister
James H. Littlejohn
Paul Jeffrey Littman
†John Jefferson Looney
Robert Powers Lord, Jr.
Andrew David Lyman
Grace Ellen Lynch
Mark Steven Lynch
Arthur J. Lynn, III
Charles David Macaulay
Denise Macklin
Paul Delmar Malkie, Jr.
Steven Saul Manekin
Susan Barbara Manos
Ingibjorg Mantwill
Lawrence Calvert Marquess, Jr.
Kathleen Marie Marshall
§Maxine Joy Martell
Carol Crawford Marvil
Janet Lee Massey
Michael A. Mattia
Katherine Janet Mavity
Steven Alan Mazurowski
Karen Patricia McCaffrey
Deirdre Kathryn McCall
Norma Jean McCarty
Kevin Neil McCauley
Felice Ann McEuen
Lynn Logan McFadden
†Patrick Carrell McGrath
Michael Mark McInnis
Paul A. McLellan
Keith Gordon McManus
John Liam McNally
Jeffrey Hunter McQuain
Kathleen Ann McVeigh
Lynne Frances Melke
Randi Alane Mellman
Ellen Fran Meltzer
Joyce Ann Merritt
Sandra Bruner Meyer
Joyce Middleton
John Henry Daugherty Milbourne, Jr.
Merry Melisa Million
*Susan Ellen Mills
E. Jeannette Feronti Moore
*Vernon Jackson Moore
Sharon Lee Moran
Danielle Gwen Morningstar
Kathleen Ann Morse
John Moncure Robinson Morton, III
Patricia Anne Mory
Linda Sue Mullan
LouAnn Munitz
Kathleen Ann Murray
Thomas Eugene Musumeci
Kathryn Ann Myers
Sherry Ann Nagelberg
Shelley Anne Negin
Daniel Stuart Newell
Jeffrey Kyle Nichols

§ = Summa Cum Laude
† = Magna Cum Laude
* = Cum Laude

Martha Ann Niles
Sue Bowie Niskanen
Paul Michael Noga, Jr.
Marguerite A. Norris
Daniel James O'Connor
Deirdre Anne O'Halloran
Michael Wayne Orenstein
Joseph Anthony Otten
Cornelia Femia Overduin
Carlotta J. Owens
Kenneth Bonnell Parcher
Scott Michael Pariser
Shirley Rose Parker
Lynn Frances Pastore
Lorraine Pecarsky
Thomas Johnston Perkins
Suzanne Louise Perlman
†Dana Hadley Perrone
James Garrett Perry
Nancy Louise Phelan
Diana Margaret Phillips
†Phyllis Sue Podolsky
*Dawn Joy Poley
*William Jonathan Prather
Steven Wayne Powell Price
Jacqueline Ann Proctor
Jeffrey Saul Puretz
Douglas E. Ramo
John Perry Rankin
Margrethe Collis Ravnholt
Robert John Raymond
§Elfrieda Mueller Riley
Harriet Mary Roberts
Amy Beth Robinson
Leslie Michelle Rochlin
Patricia Ann Rogers
Andrew David Rosenbaum
Jody G. Rosenblatt
Harry Rosenstock
Larry Gorbach Rubendall
Jane Anneken Ruehl
Sarah Jane Ruiz
Nancy Elizabeth Rust
Judith Samala Sachwald
Bruce H. Salan
Rona Berl Samman
Barbara Ann Sanders
Robert Louis Sarnoff
David Michael Satterfield
Heidi Jo Savage
Lorraine Margaret Scali
Joan Sue Schabb
Sherri L. Schatz
*Elaine Sue Schmerler
*Robin Lorraine Schmidt
Barbara Beth Schulman
Kathi R. Schulman
Beverly Anne Schwab
Stewart J. Seal
Sandra Alice Sehman
Cherri Lynn Senders
James Joseph Sepanski
Diann M. Sgarrella
§Ann Janet Shalowitz
Deborah Babs Shankman
Margaret Anne Sharer
Gail Melinda Shaw
Ivy Lynn Sheffler
*Richard Duncan Shepherd
Paul George Shoemaker
Lee M. Shpritz
Susan Merril Silverberg
Rory Scott Singer
Lisa M. Sirkis
Barbara Carol Slaughter
Janet Lee Slaughter
§Thomas Paul Slaughter
Karen M. Slockbower
Michael Roy Smallwood
†Nancy Montgomery Smallwood
Stephen Paul Smigosky, Jr.
David Brennisen Smith
David Mitchell Smith
Henry Scott Smith
Julio Antonio Solla
George Henry Spangler
Holly Eve Spangler
Janice F. Stanton
Barbara Gail Steinbach
Debra F. Sternberg
Mary Lucinda Stevenson
Ernest Wayne Stokes
Irene Oliver Stone
Theodore Elliot Stone
*Lenore Kay Strakowsky
David William Stump
Barbara Ellen Surosky
Thomas Edward Sutton
Joanne Michele Tanker
Michael Howard Tapager
Karen E. Taylor
Phyllis Ann Taylor
Tresha Lin Taylor
Alan Anthony Thomas
William Joseph Thomas
John R. Thompson
Kathryn Elizabeth Thompson
Michael Joseph Toussaint
†Kathleen Lucas Trelease
Mary Ellen Trozzo
Mark Steven Tudor
Ann Patricie Ugast
*Kenney Katherine Unsworth
Audrey Denise Van Clair
Louis David Vasselli
Mary Jean Veigle
Clare Ann Villanti
William Victor Wadsworth
Teresa Lee Walden
Charles Stephen Wallis
Meryl Eva Warsinger
Paul Leonard Wedding, Jr.
Edgar Weiner
Marsha Beth Weiner
Lawrence Mark Weisman
David Paul Westbrook
Claire M. Whalen
Adrienne L. White
Nora Denise White
Raymond Allan White
Virginia Purviance Bonsal White
Kurt Frederick Widmayer
James Richard Wilkinson
Earl Franklin Williams
James Lynard Williams
Gerald Bruce Wilson
†Patrice Marie Wilson
Henry Alphonso Wise, II
†Elizabeth Ann Wolf
Katherine Jean Wolfe
Marie Christine Wong
William Elliot Wort
Debra Tamie Yamaki
Lori Elizabeth Yates
Janene Dawn Zacharias
Joseph Allen Zentner
Samuel James Zubalake

### Bachelor of Music

Angela Constance Bradford
Helen Collette Centner
John Patrick Daly
Nora Lee Davenport
Sally Elizabeth Harmon
P. Josef Matsuki
Kathleen Frances Trahan
Harold Thomas Trapkin
*Henry F. Ward

## College of Business and Management

Candidates will be presented by
Dr. Rudolph Lamone,
Dean of the College

### Bachelor of Science

Robert E. Abbott
Jorge Juan Abud
Andrew Francis Acton, Jr.
Scott William Alexander
Ricky Howard Allamong
Ronald Edward Almacy
Michael Lee Amanuel
Eva Marie Anderson
John Scott Anderson
Joseph Leonard Andrews, Jr.
†Gary Lee Attman
Cynthia Ann Augsburger
Marilyn Collins Baldwin
Willie James Barber
Bruce Dalton Barnes
John Arthur Battan, Jr.
Lawrence Michael Bauer
Robert Allen Baumann
Stephen Fredrick Beach
James Walter Beall
Deborah Elaine Beard
†Alan Edward Becke
Wilson Douglas Bedwell
Steven Lane Beheler
Douglas C. Belt
Larry Eugene Blackburn
Richard Allen Blackett
Gladys Bonita Blair
Harold Ray Bloom, Jr.
†Stuart Lee Bloom
Marquis John Bolton
Sam Ralph Boone, Jr.
Frederick Joseph Boos
Brian Kenneth Boulier
Robert Pennington Bowen
Glenn E. Boyle
John Michael Boyle
John Thomas Brady, Jr.
Seth Allen Breger
Richard Keith Brenner
Mattie Carolyn Brooks
Kenneth Eric Buch
Mary Ellen Buckley
Donald Edward Bunn
Bruce Alexander Burton
Dennis Elmer Butterwei
Gary William Butterwei

§ = Summa Cum Laude
† = Magna Cum Laude
* = Cum Laude

William Vincent Byrne
Michelee Camer
Sally Ann Campbell
Louis Emery Caporaletti
George Marx Carr
Joseph Francis Carr, Jr.
Larry Allan Carrier
Joseph Wardroff Carter, Jr.
Daniel Orlando Casco
Vivian Labrador Causilla
William Thomas Cefaratti
Steven Jeffrey Chad
Debra Sue Chapper
Kenneth Sai-Kit Chen
Stewart David Cherner
Richard Dean Chester
Alfred Chew
Robert Victor Chioini
Charles Michael Chwastyk
Gary Michael Ciany
§Robert Allen Cline
*Arlene Lois Cohen
Donald Alan Cooper
John Paul Corrao
Robert Douglas Courter
Robert Ryland Crawford
Randall Gordon Crow
Kenneth Nicholas D'Amore
Daniel Scott Daughhetee
Jeffrey Wayne Davis
Michael John Davis
James Stone DeArmon
David Edward Delgado
Mark De Lodovico
David Samuel De Lullo
†Karen Ann Demeo
Joseph Edward Dillon
Charles Joseph Dimarco
†Kenneth Allan Dobson
Marianne Kay Dolce
Debra Ann Donnelly
Daniel Joseph Donoghue
†James Michael
Dougherty, Jr.
Larraine Stella Doyle
Joanne Marie Dunleavy
Timothy Lee Duvall
Shirley Ann Ebelink
Alan Richard Einhorn
James Harry Epps, II
Charles Vincent Farrell
*Christine Kathleen Faschini
§Lawrence E. Feldman
Robert Jay Feldman
Scott David Ferguson
Kathleen Marie Fern
Janet Faye Ferrell
Hans Peter Filip
Albert Thomas Finnell, Jr.
Ralph Stuart Fisher, III
Stephen Elwood Fisher
§Linda Joy Flame
John Robert Foley
David Richard Frederick
Fred Henry Fuller, Jr.
James Thornton Garber
Robert Michael Garner
John Gilbert Gaul
David Gendal
George E. Gilbert
John Andrew Gillespie
*Daniel Curtis Gilliam
Dalbert Barry Ginsberg
James David Gleason
John Thomas Glorioso
§Michael Brent Gluckstern
Linda Ellen Glukenhous
Patricia Ann Gogarty
Gary Gold
Debra Etta Goldberg
Stuart E. Goldenberg
Barry Alan Goldstein
Marc Stephen Goldstein
Gary Ira Gordon
Allan Richard Greenberg
Stephen Miles Greene
Robert Allen Gruber
*Mark Steven Gutentag
†Karen Helene Hack
Mark Barron Hantske
*Lisa Mae Hardy
Darrell Thomas Hargett
Mark Fordyce Hart
Susan Gail Harter
Leslie Rex Hatley
Edwin Lee Hawse
James Richard Hecht
Thomas Jordan Heller
John Bronoel Herbert
Robert Charles Herzberger
Robert Thomas Hickman
David Scott Higby
John Wesley Hill, Jr.
*Ronald Paul Hill
Don Leslie Hinshaw
Howard Ronald Hoffman
Timothy John Hofmann
John Timothy Holt
James Edward Horn
Lawrence Robert Huber
Mark Warner Huffman
George Dale Hughes
Patrick C. Hume
Juanita Hunter
David Irving Hurwitz
Mary Day Huse
*Jan Elise Hutch
Charles Henry Jacobs, Jr.
Rita Sue Jacoby
Harold Clayton James
Robert Isaac Jandorf
Irene Barbara Janiak
Margary Susan Jewler
Kos N. Johns
†Dean C. Johnson
James Francis Johnson
Richard Alan Johnson
Patricia Alice Johnston
Gregory Stephen Jones
James Michael Jones
Warren Rodney Jones
David Edward Jordan
Lyman M. Jordan, III
Robert David Kashan
§Christl Margarete Kasler
Alan David Kasmir
Fred Alan Katz
Miriam Kawin
Joseph Keating
Daniel Owen Kennedy
Douglas F. Kenny
Mohammed Nasir Khan
Ronald Joseph Kipke
Michael Pao Kiyosaki
William Richard Knell
James Thaddeus Kochanski
Susan Frances Koehler
Timothy Peter Kruzic
Brian Scott Kuning
Steven Allen Lake
Paula Jean Leadley
*Ann Lee
Joanna Christine Lee
Thomas Grafton Lee
Mark Douglas Lehner
Neil Ira Lehrer
*Marc Bryan Levin
Robert Levin
Charles Davis Levine
Mark Neal Levine
Michael Charles Levy
Paul Nickels Lewis
Diana Shu-Ping Li
Kathleen Mary Lieb
Jeffrey Michael Lindner
Edward Eugene Linehan, Jr.
Jane Lo-Ying Liu
Mark Stephen Loesberg
Meryl Harris Lombard
Randal Dean Long
†William Loomis
Gordon Wesley Lusby
Diane Marie Lynch
Mary Sue Lynch
Jerome John Mader
Thomas George Magnani
Brian Charles Mahoney
Salvatore William Mancuso
Steven Paul Manger
Charles Edward Mannion
Timmie Rogers Marshall
Richard A. Martin
David Charles Mathews
Mark Dennis McArdle
Stephen Mark McDonald
Charles Phillip McEvoy
Kathleen Ann McEvoy
Robert E. McGowan
Joseph Louis McGrath
Daniel Patrick McGuire
*Patricia Anne McMahon
Joan Marie Meehan
James R. Messana
Donald Eugene Meushaw
Jeffrey Eric Meyerson
*Stephen Michael Mielke
David Ross Milhollan
Jonathan Wayne Miller
Michael Gerald Miller
Michael William Miller
Stephen Douglas Minichuk
Anne Elizabeth Mitchell
Walter St. John Mitchell
William Michael Mohler
Brian Alexander Moore
Clifford Thomas Moore
Mehrnoosh Mostaan
†Franklin Charles Moyer
Thomas Gerard Murray
*Letha Jarrell Nealis
J. Dennis Neuman
Marlin Brooks Newell
Nicholas John Novak
Daniel Andrew Nusbaum
John Francis Offenbacher
Neal David Olesker
Patricia O'Neill
Robert Michael Oursler
Jong Hyun Paik
David Sharpless Paxson
John Irven Payne
Richard Stuart Payne
Mary Theresa Pedevillano
Blair Corwin Pence

§ = Summa Cum Laude
† = Magna Cum Laude
* = Cum Laude

Ruth Debra Perlin
Sharon Lynette Peters
Faye Susan Phillips
Jeffrey Wade Phillips
Pamela Marlene Pinkett
Frank Joseph Plata
James Richard Podzimek, Jr.
Richard Gilbert Polhemus
Glenn James Polser
Bruce Michael Poughkeepsie
Eliot Douglas Marshall Powell
Larry William Prather
Claire Susan Prescott
Stephen Bayard Price
§Gary Allan Prince
George Prytula, III
*Katherine Jeannette Pulliam
Charles Conrad Radspinner
David Keith Reed
Steve Willard Reggettz
Warren Steven Reisig
Robert A. Reiter
Johnny Gene Reynolds
Veronica J. Richmond
Joel L. Ringer
Robert Darryl Ritter
Douglas Eugene Roberts
James Alexander Robertson, Jr.
James M. Rohrer
*Vivian Helene Rongved
Howard Steven Rosen
Donald Lee Rosenberg
Julian Irwin Rosenberg
Lawrence Neal Rosenblum
Paul Eric Rosstead
Steven Paul Rothfield
Frank David Rothschild
Thomas Roy Runaldue
Bradley Steven Rupert
Ann Marie Russell
§Mary Elizabeth Sager
Burton Arthur Sanquist, Jr.
James John Santa
Gary Lee Sapperstein
Steven Mark Sattel
Jeffrey Scarcia
Mark Hilton Scheiner
Stanley Howard Scherr
Sandra Ellen Schleigh
†Marc Robert Schneebaum
Jerry Eugene Schneider
Sidney Alan Selar
John Alexander Scruggs, Jr.
George Murray Seal, III
Geoffrey Arthur Seeker
*Amy E. Seidel
Nicholas Craig Serino
Nancy Lorraine Sharp
Mark Eugene Shaver
*Neal Allan Shear
Stephen Marc Shearer
Ilona Esther Shillman
Dale Masako Shimoda
Kenneth Earl Shultz
Roger Alan Siedel
Steven B. Siegel
Ken L. Silverstein
Stephen Cauley Simmons
Ellen Wildes Singer
Christopher Peter Sintetos
Neil Anthony Sipe
Elizabeth Anne Slaughter
David William Smith
Don Eugene Smith
James Thomas Smith
Nancy Betty Jane Solie
Catherine Marie Spanbauer
Gregory Paul Steeh
Joann Adrian Steele
Jennifer R. Sterling
Richard M. Stevens
Randall Clark Stevenson
Ariela Stock
Mary Kay Stone
Alan Lynn Stremel
John William Sullivan
†Gail Beverly Sumter
Alan Marc Surell
Ronald Vernon Sutherland
*William Claude Swanner, Jr.
Ralph Eric Taylor
*Mark Anthony Terzano
§James Russell Thomas
Benjamin Thomas Thompson, Jr.
Anthony Michael Tiehner
Kevin Andrew Timken
Andrew Elias Tompros
Harriet Sharon Toney
Harry Jacques Trainor, Jr.
George Malcolm Trippe
Efstratios Demetrios Tsintolas
James Michael Tuck
Sandra Jean Tucker
John Neil Turlik
Margaret Ann Ulam
Shelley Goldstein Ulanow
Anthony Vincent Uleckas
David H. Ulevich
*Janice Marie Ullman
Charles Lee Underwood, Jr.
Edwin Richard Underwood
Conrad Richard Vanasse
George Frederick Vogel
David Charles Volz
Robert L. Von Briesen
Alan David Waner
Joseph Calvin Ward
Penelope Ann Ward
Lawrence Anthony Waskom
William Edward Wenker
Mary Katherine Widie
Ase Inger Wijsmuller
Michael Russell Williams
Ricky Eugene Williams
Ronald Kent Wills
Edward Pierce Wilson, III
Elijah Lee Wilson, Jr.
Robert Whaley Wimbrow
Charles A. Wisniewski
Debra Mae Wong
Frederick David Wood
Jeffrey Alton Young
*Roberta Ann Young
Roger Allen Youngs
Ricky S. Zuckerman

## Division of Behavioral and Social Sciences

**Candidates will be presented by Dr. Mary Berry, Provost of the Division**

### Bachelor of Arts

Randi Evelyn Aboud
Marc Benson Abramowitz
*Judith Clare Ackerman
Stuart Richard Adams
Glendell Louise Adamson
Jeffrey Frank Addicott
Michael Kerner Adelson
Iris J. Adler
*Denise Louise Almond
†Patricia Ann Aluisi
Joseph Gene Amorati
Daniel Robert Anderson
Kristi Jane Anderson
Marisol Aponte
Gary David Aronstam
Jesse Leon Ash, III
Sandra Derree Bacon
Linda Marie Baker
Marla Joy Balak
Andrew Lu Ball
Gary Alan Bank
Harry H. Barnes, Jr.
Sheila Bass
Barbara JoAnn Bassler
Donald Haldeman Bauner, Jr.
Stephen Linwood Beall
Victor Norman Behar
Anne Marie Behneman
Frank Meade Bell, Jr.
Cara Courtney Bellassai
Joan Marie Bellistri
Deborah Irene Bellsey
Michael Ralph Bennett
Pamela Haven Berkovits
Wendy Joyce Berkow
Donna Terry Berman
Lawrence Russell Berry, Jr.
Karen Lynette Beverly
Henley Graden Beyerle
Roswell Lee Biles
Barbara Binder
Conrad Jay Bladey
*Annmarie Patricia Blaney
Robin Renee Blickenstaff
Carol Ellen Blinder
Richard Alan Blitz
Paul Henry Blocher
Ellen Michelle Bloom
Janette M. Bloom
Gloria Anne Bogat
Anne Marie Borkowski
Gaylon Lee Bounds
*Robert John Boxwell
Roberta Lynne Boykoff
Steven Matthew Boyland
Douglas P. Brackley
Charlotte S. Bracy
Judith Andrea Bradshaw
Ruth Marilyn Brady
Ned William Branthover
†Roberta Klein Breslow
Marta Consuelo Brito
Judith Christine Bro
Penelope Ora Brooks
Luke S. Brown
Sandra Elizabeth Brown
Thomas Edward Brown, Jr.
Gonzales Bruce
Robert Bernard Bryzman
Amanda Ellen Bull
Susan Lee Burgemeister
Donald Edward Burke, Jr.

§ = Summa Cum Laude
† = Magna Cum Laude
* = Cum Laude

Anthony W. Burr
Patricia Ann Bush
Rodney Michael Bush
My-Phi Butcher
Marlene Butler
Joseph John Cameron
Winifred Elaine Cannon
Arlene Joy Cantor
Howard Benson Caplan
Robert Wayne Caplan
James K. Carlsruh
Mary Lourdes Carman
Thomas Michael Carney
Karen Routt Carlan
Leslee Ann Carpenter
Mary Ellen Carpenter
Carolyn Marie Carter
Ruth Mary Casner
Cheryl Lynn Castner
Sherry Lee Cather
Hyo Sook Chai
Gail Elizabeth Chambers
Charles Frederick Chester
Renee Olivia Childs
Jin Won Choi
Marc Joseph Ciccarone
Michael M. Cielensky
Mary Louise Clemens
Daryl Lynn Clements
Michael Lawrence Clemons
Richard Kenneth Clifton, Jr.
Janis S. Cohen
Lawrence Steven Cohen
Marcia Reznick Cohen
§Martha Lambert Collier
Edmund Scott Collins
Mary Agnes Collins
Peter Allen Confehr
Candice Sue Cooper
Robert James Corliss
Sarah Lynne Costlow
Donna Christine Crable
Cynthia M. Craig
Joseph Alexander Craw
William Jon Crockett
*Sandra Carol Crouse
Caren Joyce Culleen
Mary Elizabeth Cullen
†Bonita Lynne Cullison
Reginald T. Cureton
Jean Wayman Daniel
Jessy Joy Darden
Irene Helen Davenport
Rebecca Anne Davis
Esther Wein Deitz
Joseph Hunter Delaney
Kathleen Marie Delaney
Paul Robert DeMuro
Paula Marie de Nobel
T. Jesse Dent, Jr.
§Paul Robert DeMuro
Margo Adrienne De Vaughn
Barry Jeffrey Diamond
§Richard Allen Diamond
Jeff Mitchell Dier
James Paul Donahue, Jr.
Robert A. Donnally
Elizabeth Persis Dormady
Dennis Raymond Dorsett
Barbara Anne Dorsey
*Barbara Jean Rytlewski Dougherty
Kevin Patrick Dowling
Stan Thaddeus Dragan
Thomas Lee Dudley, Jr.
James William Dulaney, Jr.
Jacquelyne Louise Dunn
James Thomas Dunphy
Sandra E. DuPree
*Paul Joseph Durbin
John Williamson Dyess
Marian Leah Eder
Karl Frederick Edler, III
Richard Craig Edlow
Gail Andrea Eisenstadt
Jerome Ellis
Paula Lynn Ellis
Pauline Garber Emenheiser
Michael Todd English
Harriet Ann Erlick
Marian Kay Eskin
Thomas Walter Essig
Paul Alan Evans
Kathryn Ann Fabrizio
Marjorie Sanner Fagge
Robin Kay Fairall
Derek Charles Fay
§Dorette S. Feit
Fereidon Feizollahi
Jerome F. Festa
Ken C. Finkel
Joyce Lynn Finn
Lou Ann Fleckenstein
Mark Joseph Flynn
Michael James Ford
Trudy Garrett Foster
Hazel Agnes Franklin
Keith S. Franz
Floyd Samuel French, Jr.
Raymond Charles Futran
Florence Catherine Gaines
Elizabeth Yvonne Gamble
Michael David Garbus
Thomas R. Gardner
Iris Yvonne Garfield
Eric Garfinkel
Eva Garnek
Michael Leon Garnes
David R. Gascoyne
Claudia Sue Gaynor
Scale Shannon George
Manuel Ira Gerton
Ronald Eugene Gilbertson
Kathleen Rose Gogarty
Aaron Gold
Stanley Daniel Goldberg
Paul Norman Golder
*Susan R. Golding
Steven Michael Goldstraw
Kenneth Michael Goodman
Hugh Ellis Gordon
Debra Frances Gould
Larry Hylton Graham
Allison Denham Gray
Joyce V. Gray
Shelley Jane Green
Douglas R. Greenbaum
Barbara Lynn Greene
Melissa Ann Gregory
Richard Kevin Griffith
Susan Helen Gunn
Linda Adrianne Hacker
Charlotte Sue Hafer
David Balfour Hall
Babs Donna Hanfling
Donald Scott Harris
Ronald Lee Harrison
Steven Paul Hatlestad
Joan Leslie Hatton
Cindy Lou Hayman
Vivian Tatsuko Hayward
Paul William Heath
Richard Thomas Hedgpeth, III
Deborah Marie Hefferly
Joyce Linda Held
Randolph Carl Helland
Margaret Elaine Henry
Russell Glenn Hess
Alene Susan Hirsch
Robin Terry Hirsh
Elizabeth Chastain Hobba
Marc Elliott Hoffman
Clare Barbara Hogg
Eugene Charles Holland
Gregory Roderick Holt
Stephanie Lynn Hong
Susan Jill Hopman
Helene Marcia Horowitz
Craig Louis Hoyle
Stephen Philip Hughes
Robert Harry Hurt
Chiquita Althea Cwsar Hutto
Robin Irene Jefferies
Karen Lee Johnson
Cheryl J. Jones
James Arthur Jones, Jr.
John Robert Jones
Megan Colvard Jones
Carol A. Jordan
Cheryl Denise Joyner
Melissa Kahn
George Joseph Kapanoske, Jr.
Charles Spero Karadimos
Virginia Fillion Karas
Deborah Sue Karman
Dorothy E. Kastorf
Dennis Michael Kearns
Pamela Sue Keefer
*Cynthia A. Keen
Mary Elizabeth Kenney
Mary Louise Keplinger
Kurt Warren Kershow
Harvey I. Keyser
Carolyn Pennington Kimball
Daniel Van Kinder, Jr.
Gayle P. King
Randy Lee King
Catherine Joy Kinnamon
†Marc Robert Kivitz
Jeffrey Stuart Kluger
George Albert Koebke
Koula Stephanie Korson
John Anthony Kotch
Rona Esther Kramer
Keith Barry Krissoff
Marc Edward Kronson
Karen Jean Kucera
Louis Allen Kushner
Paul Steven Labiner
Barbara Anne Lansinger
Stephen Nicholas Lashick
Richard I. Leaf
Joseph Francis Leahy, III
Susan Clair Lee
Nicholas Apprich Leinbach
†Laura Katrina Leizear
Dona Rubin Lenkin
Robyn Sari Lenrow
*Richard Carl Leonard
Rosemary Patricia Leonard

§ = Summa Cum Laude
† = Magna Cum Laude
* = Cum Laude

*Donna L. Leppo
Barbara Meredith Levin
Leslie Jo Levin
Patricia Ann Levine
Edward Lawrence Levy
*Lee Ellen Lewis
Lawrence Clifford Liebrecht, Jr.
Perry Mark Lindstrom
Mary Elizabeth Little
Carol Anne Lockman
Thomas Eugene Lohr
Alan Haig Loosararian
Martha Cristina Lopez
Kenneth Blacker Lourie
James Younger Loving, Jr.
Jacqueline Low
Barbara Ann Lynch
Joellen Magennis
Elizabeth Kathleen Mahoney
Steven Lawrence Malkin
Donna Jean Malmquist
Jeri Lynn Mandel
Gary Ray Maness
John Thomas Manger, III
Debra Ann Marcian
Gail Marcus
Sylvia Margulies
Janice Lynn Marks
†Bruce Paige Martin
Pamela Anne Martin
Andrea Primo Masciana, II
Richard Daniel Maughn
Mary Jo Mauvais
Arlene Teresa Mayol-Silva
Shirley McAllister
James McCauley
Phyllis McCready
Joseph G. McCully
Mary Bernadette Soubirous McDonough
W. Jean McFadden
John Francis McGahagan, III
John McGovern
Eileen Marie McMullen
Thomas Jonathan Meacham
Robert Timothy Meier
Judy K. Mendenhall
Joseph Guy Meredith
Sara Faye Merenbloom
Sheila Alexandra Mescal
Margot Rosemary Michalski
Gary Michael Miller
Jonathan Edward Miller
Phyllis Beth Miller
Thomas Michael Miller
Kenneth Lee Mills
JoAnne Mary Milner
Richard Paul Minor
Kenneth Robert Moeller
Michael Herbert Monnette
Denise Mary Montero
Don Bennett Moon
Debra Lynn Moore
Arlen Sue Morris
Leonie Morris
Patrick Edward Morrison
Martha Marie Moye
John Vincent de Paul Munley
Theresa S. Muri
Mary Clair Murray
Paul Fredrick Napier
Ann Louise Nathan
Jane Frances Nathan
Lisa Karen Neihof
Beth Lynn Neiman
Charles Patrick Neimeyer
Paul Bruce Newman
Erik Newpher
§Barbara Ann Nichols
Gary John Niels
Jeffrey Michael Non
Clyde William Northrop, Jr.
Erle Leo Norton, III
Stephen Clyde Ntiros
Edmond James Kelly O'Brien
Mary Faye O'Brien
William Francis O'Brien
Linda Susan O'Hora
Karen Ann Olenginski
William Thomas O'Mara
Charles Joseph Orlowek
Samuel Jay Oshinsky
Rene Pornrampai Pachinbhayag
Charles William Paddock
Stephen Bruce Pallett
Nancy Ann Parker
Kathy Sue Pennington
Michael A. Peters
Frank William Peterson
William Melvin Pinckney
Ronald John Popola
*Guy H. Posey
Rita Ellen Povich
Walter Tyrone Powell
Janet Shelton Pratt
William Wesley Prettyman, IV
Carol Price
Paula Ruth Rabb
Linda Lee Raedy
Joan Marie Rafferty
Robert Allen Ragland
†Garry Victor Raim
Charles Richley Raley
Charles Roger Raley
Michael Spencer Ralph
Philip Carroll Raum
James Paul Reese
Gary Louis Regotti
Kathleen Mary Reilly
Robert Stuart Resnicoff
Della Louise Ricci
Michael William Rice
Gary John Richards
Donna Rae Riley
Paula Ellen Rini
Jeani Alvarez Ritterman
Arthur Duane Robbins, Jr.
Barbara Ann Robinson
James Michael Robinson
Trinita Celeste Robinson
Gail Iris Rocker
Angelo Rose
Larry Shelley Rosenblum
Roberta A. Ross
Debra Ellen Rothstein
Carla Jeanne Rubbo
Linda Renee Rubin
David Noel Ruddell
Scott Paul Rudow
John Michael Rundhammer
Sandra June Salopek
Mariana D.J. Santana
Michael Gregory Saulsbury
Susan Marsha Scheehter
Richard Mark Scheer
Barbara Karen Scheinman
Richard Glenn Scherr
Paul Leslie Schlesinger
Bruce Edward Schmidt
Alexander Schneider
†Joseph Erwin Schuler
Kevin Charles Schultze
Ronald Lee Schwartz
Steven Jay Schwartz
Warren Jay Schweber
Brian John Scott
Ruth Ann Scott
Teresa Louise Seibolt
Bonnie Gale Shantz
Carol Paula Shapiro
Anthony Kevin Shea
Kevin Dale Sheldon
Antoinette Sherman
Steven Jeffrey Sherman
*Rebecca Anne Shortridge
Suzanne Lynn Siegel
Jonathan Louis Siems
Ann Marie Simonini
Peter Stephen Siokalo
*Eric Stuart Slatkin
Richard Wilson Sleeman
Edward Leonard Smith
Michael John Smith
Regina Smith
Stewart Dean Smith
Clifford Bruce Sobin
Carl Ruben Sosebee
Ricardo Soto
†Ursula Magdalena Spiegel
Dale L. Stalbaum
Chris George Stergiou, Jr.
Lenore Diane Stevens
Carole Haslam Stewart
Russell Goode Stogsdill
Harry Carl Storm
William Dewey Straubinger
Robert A. Stuebi
Deborah Anne Suchenski
*James Louis Suit
*Rosemary Anne Sullivan
Thaddeus Wallace Swank, Jr.
Steven R. Switlick
Christine Victoria Szuba
Thomas Francis Tannozzini
Terry Michael Taranto
Marcellous Bernard Taylor
Anthony Julius Tedesco
Barton M. Teems
Darlene Mae Thom
Scott Marshall Thompson
John Howard Thornton
Nancy Norton Tillman
Nathan Stephen Tolstoi
Joan Carol Torokhanian
Sherry Ellen Trahan
Charles Urban Tretler, Jr.
Richard Benjamin Tumolo
Stuart Thomas Unger
Dennis Richard Vaira
Janet Marie Vitelozzi
John Vander Weit
Donna Wagman
Michael Anthony Wagner
*Phillip Regan Warf
*Phillip Regan Warf
Irving Wartski
Harvey Saul Wasserman
Linda Carol Webster
Christopher Faulkner Weichert
Amy Iris Weinberger
Bruce Taylor Weinland
Jill Kay Weinstein
Andre Ross Weitzman
Ilyse Ann Weltchek

§ = Summa Cum Laude
† = Magna Cum Laude
* = Cum Laude

†David Scot Westreich
Edward Francis Wheeler
Lynnette Annice Whitt
Joan Marie Whyte
William Hopkins Wight
Robert Mark Wilansky
Luann Wilkins
Alonza Elmer Williams, Jr.
Barry Frederick Williams
Cassandra Williams
Sharalyn Marla Williams
†Bruce Edward Wilson
Michael Thomas Wilson
James Michael Wine
Michael Elliot Winer
Roger D. Winston
Philip Gordon Wire
Margie A. Wolfe
David Steven Wolff
Theresa Bernadette Wong
Stacy Terry Wood
Bernadette Woolford
Patricia Ann Wright
Richard Douglas Wurdeman
Marti Rummel Young
Donna Lucille Yukna
Theresa C. Zuraski

### Bachelor of Science

Gbogboade Andrew Ademiluyi
March Edwin Andrews
Clifford Charles Baker
Patricia Diane Beall
*William Bellet
Gary Edward Benson
Deborah Edith Beuchert
Leonard Kurt Blakley
Mark Blessington
Scott Carter Bonning
Robert Bruce Bower, Jr.
§Patricia Ann Bradley
Duane Maverick Bryant
§Andrew Thomas Buckler, III
*Arlene Phyllis Burd
Thomas Jerome Burns
Susan Elizabeth Chaney
David Grayson Clark
Theresa Ann Clark
§Margaret Anne Cohen
Gary H. Corbett
*James Raymond Council, Jr.
Michael Owen Crews
H. Gabriel Dagen
Michael Patrick Daly
Gregory Decker
Richard Patterson Denise, Jr.
Michael James Dickel
John Arley Dorn
Deborah Dean Dougherty
Elissa Gease Drucker
Steven Ira Dworkin
†Kathleen Connolly Empsucha
William Harold Ett
William Donald Fabian, Jr.
Marilyn Ann Fabrizio
*Marti Ellen Feldman
Michael Francis Fitzpatrick
*John Kevin Ford
Jeffrey Brad Gold
*Robert I. Goldenberg
Laurie Leah Goldrick
James Samuel Goldstein
Douglas Norman Hall
Joseph Maurice Hartlove, III
Mark Alan Heindish
Deneice Hill
William Lee Hollingsworth
James Joseph Kenney
David Marshall King
Douglas Brady Kirkpatrick
Thomas Evert Lee Klenk
Mindy Ellen Krizman
Sandra Eileen Kruth
*Lawrence B. Leikus
John Gerard Leocha
§Anneli Moneka Levy
James Andrew Lipton
Paula Marie Longhi
§Elizabeth Risen Luke
Robert Lewis May, II
James F. McNulty
Ronald Brian Mock
Alan David Monath
†Michael Dean Moore
Donna Lee Morris
Scott Wayne Nutter
Michael Richard Oberlin
Ralph Raymond Olson
Gary Michael Pasquinelli
James Joseph Picklo
Kenneth Douglas Pike
Joseph Piven
Richard Whittingham Plummer
William Walter Pretyka, Jr.
James S. Reichert
Janice Eileen Robert
Bruce Warren Reisman
Richard Jeffrey Rogers
Andrew Mark Rolnick
Ronald Rosas
*Rose Ann Ryba
*Marjorie Janet Saile
Jeffrey Boyd Saunders
Edward George Schaeffer
Frederic Mark Schemmer
†Albert Lawrence Schmidt, Jr.
Arthur Douglas Schulman
Michael Louis Schwartz
Steven Elton Schwemmer
Daniel Scotti
Randall Robert Silber
Nickolas Peter Silvestri
Ivan Gary Sirkis
Kenneth Craig Spencer
Diana Lee Steward
Fern Jennifer Stone
†John Edward Strohmaier
Richard Jerome Sulkovsky
Pamela-Lynne Virginia Taylor
*Jeffrey Lawrence Tepper
Timothy Newton Tressler
Mary Jane Tolzman
Deborah A. Trilling
Tina Marie Tringali
Jerome Dennis Waltz
Tia Denise Washington
Jesse Lee Wright
Marty Jay Wyman
James Ken Yoshimoto
Suzanne Marie Zimmermann

## College of Education

Candidates will be presented by
Dr. Robert Emans,
Dean of the College

### Bachelor of Arts

Michael Richard Akman
Debra Susan Baron
Henrietta Jean Bentz
Monica Sue Berger
Gail Berman
Alice Diane Bokinsky
David Albert Bowman
Brenda Viola Boyer
Robert Paul Brandenburger, Jr.
Nancy Ann Bray
Neil Lee Brodsky
W. Theresa Brown
Margaret Elizabeth Caporaletti
Vilma Iris Cardona
Marika Elizabeth Chioarill
†Josette Chalimond Clark
†Esther K. Cohen
Bonnie Jean Coile
*Elaine Marjorie Cooperman
*Mary Alice Counselman
Craig Irwin Cronin
*Michael Andrew Denny
Margo Nolan de Simon
Laura Yvette Dickey
Joan Carol Dillon
Michael W. Dillon
Christine Angela Dunleavy
Nancy Allison Edelblut
John Jeffrey Gibbons
Cathy Lynn Goldstein
Pamela Hannah Gordon
Antoinette Alyce Guerin
Andrea Ann Harris
Michael Leroy Higgs
Jessie Anne Hinkle
Rene Ann Jungers
Karen J. Kelberman
Frank Samuel Kessler
John Knox
Monika Marianne Kretzschmar
Sheryl Lee Kulberg
Edward John Larson, Jr.
Laury Deborah Lear
†Sheila Chidakel Lev-Tov
Alan Jay Marks
Joseph McCloskey
Cynthia Lea McCrum McGehee
Philip Franklin Nelson
*Huong Thi O'Connell
Ray M. Olds
Steven Harold Parker
Nancy Karen Peskin
§Rhoda Sue Ratner
Elizabeth Ann Rinn
Suzanne Eleonite Rose
Michele Rosenberg
Marlene Carol Seligmann
Martha Waterstradt Serensits
Gail Ann Shackelford
†Beth Rachelle Simon
Dorie Ann Snider
Sunny Gail Wood

§ = Summa Cum Laude
† = Magna Cum Laude
* = Cum Laude

## Bachelor of Science

Graceanne Adamo
Thomas Page Adams
Linda Joyce Albert
Lorenza Camille Alder
Kathy Lynn Andersen
Helen Marie Anselmo
Keri Lynn Arneson
Janet Patricia Asbacher
Faye Marlene Augins
Nadine Ann Bach
Ruth Anne Balcom
Linda Rae Barnhart
Judy Merle Baron
Thomas Richard Bassett
Mary Lynn Bastian
Sharon Dolores Bates
§Marlene Kay Becker
Donna Lynn Beckett
Barbara Denise Bender
†Barbara Susan Bennett
David A. Berg
Deborah Elaine Berg
Karla Ann Berg
Karen Sue Bigman
Michele Robin Blaustein
Jennifer Dee Blei
Reesa Ellen Blivess
Carol Sandra Blum
Karen Lynn Boyarsky
Kevin Thomas Brady
Audrey Fay Bragg
Rose Branse
Sherrine Lee Brauning
Kyler Duane Brengle
†Bonnie Wohl Bricker
Deborah Delphine Briscoe
Patricia Marie Brockway
Clement Hill Brooke, III
Barbara Judy Brooks
Melody Renata Brooks
Lawrence Alan Bruce
Deborah Michael Bruchey
JoAnn Buey
Lorraine Joy Buonviri
Barbara Ann Burroughs
*Laura Jean Burroughs
Cassie Downin Burtner
Nelson Anthony Butler
Mary Alice Carney
Darlene Terry Carver
Donna Elizabeth Cassell
†Lorie Lynn Chait
Jean Carol Chapman
Gail Marie Clark
Mary Ann Cogliano
*Desley R. Cohen
Eve-Lynn Cohen
Janet Ellen Cohen
Ava Ticer Conley
Susan Virginia Cooperman
Eileen Frances Costello
Joan Catherine Craven
Michael John Creveling
Belinda Wiley Crisp
Richard E. Croissant
Alice Carol Culman
Kevan Edward Davenport
Deborah Ellen Davis
Stephen B. Dawson
†Louis Neil Deane
Denise Frances DeLuca
Nancy Lynn Detkin
Eva Maria Dierkes
Larry Meade Dillon
*Susan Caryl Donnell
Mary Kathryn Dorr
Marlene Katherine Douse
Ann Collins Duffy
Michael David Duni
*Elaine Turczyk Edelstein
Elaine Carol Ehst
Susan Eileen Eisen
Amy Ellenberg
Fran Michele Ellman
Cecilia Anne Englert
Nancy Sue Epstein
Linda Locke Erbe
*Vicki Lynne Epstein
Barbara Riis Shipherd Evans
Teresa Ann Evans
Cheryl Lynn Faber
Martha Laurel Fay
Susan Marcia Feinblatt
Ruth Regina Finkelstein
Kathleen Anne Finnerty
Carl Joseph Fisheer
Sheree Lynn Fischetti
John Joseph Fotzgerald
Brenda Clodfelter Fogle
Audrey Ann Frederick
Angela Gay Frosio
Angelica Aleta Gabor
Donald Garrett
Elena Rose Gauzza
Beth Elaine Gelrud
Susan Allison Gibson
Barbara MacIntyre Gillespie
Stephanie Ann Glasgow
Jill Ann Gloser
Valerie Maria Glover
Roberta Debra Goff
Rhonda Elaine Gordon
†Gwen Gradia
Karen Joyce Gravitz
Bennie Wade Green
Jodine Joy Greenberg
Alice Gorin Ground
Ernesto Samaniego Gutierrez
Barbara Diane Haines
Elizabeth Jean Hamilton
Cynthia Ann Haney
Martha Ann Hanlon
Jerry Wayne Harkey
Diane Loraine Harris
Jewel Denise Harrison
*Arlene Virginia Hawkins
Marie DeSimone Head
Joretta Ann Headlee
Amanda Kay Heatherley
Richard Ira Hecht
Marilyn Susan Helock
John Patrick Henecke
Richard Bruce Hewitt
†Leslie Ann Hirschfeld
Rachael Irene Hoeckner
Sharon Gail Hoffman
Susan Newell Holland
Karen Marie Hollaway
Marci Horey
Jane Meryl Horton
Joseph Drew Howell
Janet Celeste Howerton
Judith Eleanor Pindell Howton
Barbara Vistula Toole Hubbard
Mary Amanda Hudson
Robert Louis Hunt
Cynthia Claire Hutchins
Rayma Lou Hyatt
Kathryn Lorene Ives
Michael William Jacobson
Karen Elaine Jaschik
Mary Joallen Jenkins
James William Johns
Janis Anne Johnson
*Kathryn Johnson
Marilyn Brina Jolles
Timothy Craig Jordan
Rickie Kadet
Barbara Maria Kahla
Gabriele Anna Kamelak
Deborah Judith Kamerow
Shelley Diane Kaplan
Karen Anne Keho
*Wanda Kellum
Sandra Leah Kennedy
Stella Marie Kennedy
Carol Sue Kessler
Michael Lee Kinzie
Carla Elizabeth Knapp
Mary Kathryn Kohler
Margie Susan Kohn
Sharry Kravitz
Ilene Rochelle Krieger
Lynn Lillian Lambdin
Kenneth Eugene Lambert
Angela Marie Barletta Latchford
Barbara Jean Lear
Lida Lederman
Nell Ann Levay
Sheryl Levin
Mary Catherine Liberatore
Alisa Lynn Liebowitz
Nora J. Linstrom
Deborah Joan Loeffler
*Margaret Anne Mahaney
Paula Joan Maksymchock
Julie Claire Malcolm
Richard Warren Marqnart
Denise Ann Marshall
Robert Joseph Maryman
Lynette Mastro
Joyce Diane Mattison
John Oliver Mazeko
Patricia McAdoo
Deborah Lynn McAllister
Kathryn Lynn McCaffrey
Michele Mary McCuen
Diane Melocik
David Michael Meltzer
Carol Elaine Mercilliott
*Anna Marie Merendino
Barbara Anne Michels
Margie Lee Miller
Ellen Marsha Mintzer
Pamela Ann Moore
Debra Ellen Morchower
†Rise Morgenstern
Claudia Ann Morse
Gale Suzanne Mundy
Barbara Elizabeth Murray
Jay Ronald Mutchler
Donna Dixon Neradka
Donald Nelson Newberry, Jr.
Arlene Carol Newman
John Augustine Nial
Donald C. Nicholson
Carla Ann Nordhoff
Doris Marie Norris
Philip Ben Norwitz

§ = Summa Cum Laude
† = Magna Cum Laude
* = Cum Laude

Elise Anne Nucci
Donna Susan Nusbaum
Noreen Patricia O'Brien
Sharon E. O'Brien
Sylvia Ann O'Dell
Edward Robert Oklesson, Jr.
Debra Cohen Oler
Susan Diane Little Orban
Nancy Ann Parker
*Cynthia Jean Pearson
Brenda Jane Peek
Sue A. Pendleton
Pamela Ann Perazzoli
William Johnston Pierson
Anne Elizabeth Pitcairn
Marcia Dey Powell
Jacquelyn Lee Powless
Clarissa Marie Quackenbush
Linda Marie Ray
Tricia Ann Ray
Nancy Ellen Reed
Linda Lee Reese
Patricia Ann Reidy
Dawn Eileen Reifsnyder
*Diane Christine Reyno
Marie Madalena Ricchiuti
Sheri Esther Richman
Barbara Louise Riordan
Marie Ruben Rivas, III
Edgar Eduardo
Rivas Miranda
George William Robinson
Sharon Anne Rogers
Lani Alyce Rome
*Norma Susan Romero
Susan Rosenberg
†Katherine Elizsbeth Roser
Andrea Ross
Cindy Rothfeder
JanetSusan Rubin
Nadine Clara Rudner
Mary Carol Ruth
Debra Lee Rysdyk
Ellen May Sachs
Jane Marsha Sacks
Laurie Ellen Samuels
Jeannette Kyoko Yamagata
Sanderson
Charene Gail Scheeper
Paul Bart Schnitman
Marcie B. Schoolnick
*Holly Suzanne Schulten
Donna Sheree Schwartz
Jacob Samuel Selar
Marlene Selar
Thomas Lee Seifert
Kathleen Marie Shine
Barbara J. Shivery
Andrea Beth Shtatman
Sheryl Lynn Silverman
Ellen Lee Singer
David L. Sloan
†Kathryn Susan Smith
Steven Allen Smith
Susan M. Smith
Ellen Susan Solomon
Janice Somerville
Stephen Blake Sorrell
Mary Brigman Spinola
N. Kimberly Stange
Richard Lowell Statler
Martha Sylvia Steere
Naomi Frances Steinberg
Carol Ann Steininger
Mary Ellen Stevens
§Andrea Ruth Strock
§Susan Ann Sugarman
Susan Adele Susko
John Joseph Symborski
Sharon Lee Szymanowski
Donna Marie Tafuri
*Susan Garvin Talkington
Myrtle Elise Tanner
Nancy Carol Tennant
John Joseph Thaler, II
Andrea Mary Thomas
Mary Beth Thompson
Sarah Ann Thompson
Cheryl Kay Toalston
Allison Meg Tucker
Ann Louise Tudor
Sally Nan Turner
Ann Vaden
Joana Dalia Vaiciulaitis
Archibald Thomas
van Norden
Tibor Vas
Thomas Barry Vaughan, Jr.
Mirjam Petronella Verdel
Marianne Verderosa
Pamela Jane Walker
*Sharon K.. Walker
Robert Wallis
Nancy Elizabeth Waterfield
Susan Gail Weber
Michael Suzanne Weinstein
Stella Weinzimer
Stacey Lynn Wellens
Susan Lynne Werner
Omenda Bynum Wheeler
Barbara Jane White
David Craig White, Jr.
Patricia Lorraine White
Terrie Lynn White
*Nora Ann Whitmore
David Guy Willard
Susan Jean Windsor
Terry B. Winston
Carol Ann Wissman
Janet Hene Wolock
Daniel Frank Wood
Kevin Upton Wright
Pamela Lee Wright
Charles Edgar Yauch
Cathy Ann Young
Joseph Edmund Younge
Jan Marie Youmkins
Kathy Ann Zabchin

## College of Human Ecology

Candidates will be presented by
Dr. John R. Beaton, Dean of the College

### Bachelor of Science

Judith Abbadessa
Mindy Diane Abrams
Mercedes Acevedo
Robert Langley Almond, Jr.
Jacquelyn Amorati
Holcarin Helena Anthony
Andrea Jo Arnold
Diane Lee Arnold
Delfina Artean
Patricia Suzanne Athey
Deborah Ruth Ball
*Janet Helen Baltz
Susan Carol Barber
Donald Edward Baumgartner
Sheryl L. Bennett
Susan Theresa Borra
Teresa Carmela Borzello
Linda Sue Bowman
Janet Marie Bradford
†Kathleen M. Bradley
Lynn Ann Bradshaw
*Karen Sue Braudes
Richard Kevin Brooks
Kristina Rosanne Bulik
Mary Beth Butta
Lorin Lee Callis
Nancy Lynn Cameron
William Maurice Campbell
Shirley M. Cantrell
†Claudia Jean Carlson
Marian Thompson Cochran
Erica Cohen
Cynthia Llew Colvin
Marc Gregory Compton
*Suzanne Louise Connor
Deborah Beth Courshon
Diane Marie Covell
Carol Vardeman Cowie
Robin Davenport
Elizabeth Exa Davis
Joseph John DiCarlo, Jr.
Jody Dillon
Debra Irene Dodd
Gail Eileen Dosik
Claire Lee Doxzon
Clorinda Marie Dunne
Gail Winifred Dunphy
Ronni Feuer Emden
Patricia Mary Erskine
Regina Anne Evans
Roberta Lynn Evans
Cynthia Chor-Kiu Fan
§Elizabeth Wilcox Farrell
Carol Sue Feinberg
Stuart Allen Feldman
Elizabeth Mae Finelli
Karen Ann Freiman
Susan Leslie Funger
Deborah Anne Garrison
Robin Debra Gerber
Mary Allen Germuth
†Patricia Anne Gibbons
Nancy Elizabeth Ginters
Deborah Parness Gittleson
Wendy Sue Glass
Nancy Jean Gorr
Kimberly Ann Grabiner
Barbara Ann Graham
Sherry Jean Gurien
Lucinda Smith Hall
Wendy S. Hamilton
Karen Elizabeth Hanson
§Natalie Wood Hardison
Joseph Raymond Hauf
Jane Ellen Hausman
Elizabeth Louise Havlik
Lynda Sue Heise
Ellen Rae Hershberger
Thomas A. Hibbits
Jenny Irene Higgins
Leslie Ellen Hinebaugh
Jacqueline Michelle Holland
Elinore Jane Hoyt
Robin Marcia Hughes
Sandra Regina Irick
Carol Taylor Irwin

§ = Summa Cum Laude
† = Magna Cum Laude
* = Cum Laude

Mary Catherine Irwin
*Linda Anita Jackson
Linda Lee Jackson
Gail Patricia Jaffe
Kathryn Ann Jenkins
Jeanne Elizabeth Jones
Ellen Fran Kandell
Ann Kapner
Carolyn Kaufman
Natalee Kaufman
Debra Joy Kaufmann
Sheril Eve Kern
Linda Gail Klein
Sara J. Lapidus
Cynthia Lauricella
§Theresa Anne Lawrence
Shirley Kay Lawver
Beverly Michelle Lee
Janet Marie Leonberger
Herriet Susan Levy
Lawrence D. Lewis
Caryn Sue Lieberman
*Robert Charles Lipnick
Lenore Susan LiPuma
Charlotte Sandra Litman
Harry S. Liu
Karren Cecile Loeb
Gloria Varga Lucas
Linda Ann Ludemann
M. Kathleen Mahone
Eileen Virginia Maloney
*Debra Jeanne Maness
John Chester Marshall
Denise Lynn Marucha
Vanessa Ann Mason
Mary Jo McDonough
Marjorie Anne McIntire
Reginold La Ray Moore
Evelyn Ling Moy
Mary Ann Mraz
Sally Ann Myers
Teresa Marie Nawrot
Michele Robin Nechamkin
Laura G. Newell
Anne Elizabeth Nichols
†Mary Louise Nichols
Mary Sue Oakley
Eileen Terese O'Lone
*Maureen Theresa O'Rourke
Robert Bruce Owen
Donna Kay Padgett
Robert M. Padula
Jill Louise Parmelee
Teresa Marie Pasquini
Barbara Levin Peacock
Victoria Marie Perraut
Carol Ann Pfau
Rosemarie Sylvia Potoczny
Stephen Hyde Raymond
Mary Frances Reedy
Jean Viney Reusing
Janet Katherine Richardson
Alita Joann Robinson
Elizabeth A. Rollins
Michele Carole Ropple
Patricia Emily Ryan
Antonette Catherine Sablack
Judith Ann Sass
Lisa Jane Saulpaugh
Linda Georgette Saunders
Theresa Lynn Schumacher
Nina Cheryl Schuman
§Ann Elizabeth Sharps
Karen Marcia Shaughnessy
Joann Mary Simanski
†H. Allyn Smith
Janet Elizabeth Smith
Kay Newbrough Smith
Sharon Ann Smith
Joan Pamela Sobel
Lisa Lynne Sommers
Susan Lin Sorte
Cheryl Lynne Stanko
Nancy Hope Stewart
Linda Charlotte Stroup
Janet Marie Stuntz
Barbara Jean Swartz
Bruce Craig Swartz
Charlotte Louise Swartz
*Claire Lynn Tallent
Sharon Lee Taylor
Carolyn Elaine Thompson
Gail Rae Thompson
Katherine Carol Tifft
Robin L. Tolkoff
Mary Stuart Townes
Arthur Ralph Trivers, Jr.
Ann Chur Tsao
Alta Elizabeth Wallington
*Elyse Faith Weber
*Virginia Marie Wehrle
Terri Lynn Weinstein
Christine Ann White
Gregory Scott Whitman
†Stephanie Ann Wiedel
Joyce Terry Winters
Deborah Ann Wolf
Grace Wai Yee Wong
Jane Melissa Worth
Judy A. Zangardi
Lauren Debra Zeitlin
Marymagdalene Yulitta Zeltvay
§Claudia Diane Zent
Rosemary Ann Zome
Stephanie Anne Zukauskas

§ = Summa Cum Laude
† = Magna Cum Laude
* = Cum Laude

## College of Physical Education, Recreation and Health

Candidates will be presented by
Dr. Marvin Eyler,
Dean of the College

### Bachelor of Science

*Mary Patricia Abel
Alayne Robin Abrahams
Samuel Achtentuch
Mercedes Joan Baumann
Ellen Corinne Blaik
Linda Lee Blankenship
Barbara Ann Branthover
Jabe Brazzle, III
Kendra Lane Buckel
Mary Ellen Carruthers
Albert Carey Caswell
Elyse Ann Colt
Vicki L. Crossman
Barbara Marie Culbert
Robert Thomas d'Angelo
Doris Mary Donoghue
Linda Murray Dragan
Marsha Carol Finkelstein
Marguerite Linda Fox
Frederick Robert Frick, Jr.
*Beth Gallagher
Ellen Claire Gick
Elyse Faye Goldsmith
Steven Gordon
Karen Elaine Goshin
David Wayne Gray
Edward Theodore Gurka, Jr.
Diana Olympia Haikalis
Mary Marshall Halloek
Susan Potter Hendry
Barrie Jean Hershkowitz
Peter Anthony Hiebler
Brenda Marie Hoelman
Peggy Ann Hoffmann
†Deborah Ann Jones
Kevin Michael Kelly
Robert Linn Kerth
†Daniel James Keyes
Jane Anne Kienker
Melanie Ellen Kowal
*Mary Kathleen Kuchta
Alfred Russell LaHayne
Dorothy Marie Levesque
Donald Victor Maccallum
Francine Dale Maites
†Susan Rita Maletic
James Alford March
Ellen Elizabeth McGowan
Roberta Anne Mead
Margaret Anne Milloy
Mary Louise Milloy
Hal Bruce Morgan
Glori Ann Muller
Roger Philip Murray
Christopher Provost Peeke
Martha Hoffman Peeke

**Maryland State College first opened its doors to women in 1916. By 1920 there were over 20 coeds on campus, and by 1929 the number had passed 300. They organized the Y.W.C.A., women's debate team, and women's government association and demanded membership in the Y.M.C.A., debate team, and student government association. Women's basketball, track, tennis, bowling, swimming, and hockey teams were formed, and their rifle team participated in intercollegiate matches throughout the United States.**

Carol G. Phelps
Gregory Lance Prichard
Stephen Peter Radov
Ellen Louise Rapp
Denise Lorae Rowe
Karen Elaine Sanders
James Wilson Schwab
Dennis Lee Sirbaugh
David Sherwood Smith
*Albert Richard Starck
Linda M. Swider
Diane Lynn Tardy
Michael Stephen Taylor
Marlene Kay Tissian
Bruce Allan Uhlmann
Daisy May Unverzagt
Eric Paul Venit
Philip Ira Waganheim
Gary Allan White
Bonnie Lee Wilkinson
Rebecca Ann Wright
Maria Frances Zanelotti

## College of Engineering

**Candidates will be presented by Dr. Robert Beckmann, Dean of the College**

### Bachelor of Science

†John Robert Aberg
Ramon George Abramovich
Soji A. Adegbenro
Davood Adili
Mehdi Amin-Javaheri
Timothy Francis Arnold
Edward A. Axler
Ronald Jeffrey Baum
Gary Charles Beard
William Alden Beekley
David George Beegle
Curtis John Behun
Craig Lynn Beyler
Michael Edward Bitzel
Thomas Jeffrey Boyd
David Kirk Brobst
Kenneth Edward Bush
†Thomas Christopher Butash
Dennis Jerome Carey
William Julius Carlson
Robert Edgar Carroll, Jr.
Samuel Willis Carson, Jr.
Nat Chun-Nan Chang
Alan Douglas Chiarito
§Eric Roland Christensen
*Robert Benjamin Colldge
Chris Alan Collver
Charles Kirk Cover
David Laughren Crockett
Patrick Gerard Cunningham
Charles Mug-Hong Dai
Glenn Thomas Davis
Richard J. Deep
Ismail Nazih Deif
Thomas DePuy
Robert Michael Dore
Gerald Patrick Dougherty
William Joseph Doyle
†Keith Andrew Duerling
Michael Eugene Dyson
Dan Easton
Peter Waverly Edwards
John Steven Eicke
Rizwan Elahi
Jack Dean Fellows
Steven Lee Ferguson
Daniel James Fisher
David Yule Fisher
Gary Thomas Fisher
Joel Burr Fowler, II
Joseph William Fox
Thomas Paul Gaske
William Comrie Gibson, Jr.
Jeffrey William Gilbert
Livin Goldenberg
*David Barkey Grenier
Glenn Irwin Grimes
Stephen L. Guentner
Conrad Paul Gunzelman
Bruce Edward Hall
Jon Frederick Hall
Kenneth Delos Hall, Jr.
*Warren Lee Hamilton
Theodore Frederick Hammer
Robert Hamilton Hannan
Edgar Andrew Heath
*Crew Sackett Heimer
Harold Dean Hicks, Jr.
§Martin Irving Hoffman
Craig Robert Holdefer
Herbert C. Hopkins, III
Christopher Leo Hovatter
*Richard Alan Huntington
Jeffrey Richard Hutchins
Douglas Wayne Ingram
Alfred Larry Iseminger, Jr.
Raymond Francis Italia
Dennis Charles James
Edward Paul Jaxtheimer
Robert Charles Jordan
Steven Benjamin Katz
Gary Henry Keller
Kevin K. Kendryna
Christopher Karl Kerchner
David Perry Klein
Brian Leslie Klug
Robert Michael Kube
Vijay Ram Kulkarni
Barry Edward Larkin
Donald Warren Lechthaler
Charles Siew-Leng Leong
Don Levin
Alan Joseph Libby
David Ronald Light
Robin Darrell Looney
John Alfonso Marano
§David Charles Mascone
Ernest Ludlow Mateer
Craig Edward Matter
Stephen Michael McBride
Gregory Thomas McBrien
Ralph Guy McManus, Jr.
Donald Gregory McMican
John Pfeifle McQuade
Rodney Alan Meyers
James Albert Milke
John Aubrey Moeller
Lanny Francis Moffett
Paul Rodney Monday, Jr.
†Jan Moossazadeh
Robert Clark Myers
Douglas R. Nelson
Michael K. Ng
John Jeremiah O'Connor
Joseph Oktela
Aluisio Cesar De Oliveira Pimenta
Mitchell Alan Polt
William Harold Prekker
Steven Walter Prince
Ernest E. Quintin
Stephan Phillip Rabai
Richard Paul Reckert
William Michael Roberts
Gary Wayne Rohrer
Thomas Kirk Ross
*Howard Eric Saltzman
Daniel Lee Schierer
Stanley Rudolph Schultheis, Jr.
Todd Loring Schuman
Karl Wesley Seckel
Steven Douglas Sharar
Gregory T. Shea
Raymond Allan Shilinski
Ricky Lee Sizemore
Mark Stephen Spotz
Carroll Lee Stang
Jeffrey Lynn Stearn
Thomas Harold Stengle
Martin Francis Sterba
Richard Hamilton Stewart, II
Pierre Stoermer
Roman Z. Stolinski
Ibrahima Sylla
*Paul Anthony Taltavull
Robert L. Thing, Jr.
Robert Earle Toense
Mark Alan Turnbull
John Meredith Van Etten
John Timothy Violett
Leslie Lee Walker, Jr.
Curtis Ray Watson, Jr.
Louis Matthew Wicklein
Christopher Owen Williams
Dale Gary Wolfe
†Sheldon Ira Wolk
Stephen Francis Wood
William Alexander Wood
Kai Fay Yee
George Edwin Young, III
Koorosh Zargaroff
Steven Nelson Zartman

**At the turn of the century mechanical engineering students still studied blacksmithing and carpentry, and engineering courses were disguised under the names of "rural roadbuilding," "farm drainage," and "farm machinery."**

§ = Summa Cum Laude
† = Magna Cum Laude
* = Cum Laude

## Division of Mathematical and Physical Sciences and Engineering

Candidates will be presented by
Dr. Joseph Marchello,
Provost of the Division

### Bachelor of Science

Nafsika Angeloy Aravanis
Paul Thomas Barbera, Jr.
Thomas Louis Barth
Daniel Gustav Blum
Charles Andrew Bozman
John W. Brett
William Brickenstein
Joseph Edward Bryl
*Peter Francis Burns
Timothy Lynn Cannon
Abbie Susan Carliner
Carl Sigfrid Carlson
James Nicholas Cianos, Jr.
Lura-Lee Colteryahn
James Ewing Cottrell, III
Stephen William Daly
Jack Warren Davidoff
Charles Steven Davidson
David Jeffrey Deutsch
Gary Sheldon Drake
*Dennis Keith Duke
James Ray Everitt, Jr.
Katherine Louise Farmer
§Leif Hari Finkel
Marianne Teresa Finzel
Matthew Ira Fisher
Philip Louis Friess
Dale Stanford Gabersek
Dean Stanton Gabersek
Stephen Paul Galfond
†John Frederick Gamache
Lynne Watkins Garten
†Kathryn Rose Goldberg
Patrick J. Gough
Leonard J. Green, Jr.
George Blair Hankins, Jr.
Mark David Heilman
Gary Edward Horne
Nicholas Charles Horvath
Michael Joseph Hradsky
Gary Michael Husack
*Charles John Jacklin, Jr.
*Robert Byron Johnson, Jr.
Deloris Jeane Joseph
William John Kennedy
Thomas Andrew Kessler
Barbara Ann Lambird
Derek Christopher Lang
Sin H. Lee
Robert Carlton Licht
Joseph Lee Loiacono
Donald A. Loomis
*John Jefferson Looney
Cheryl S. Louie
Janet Lee Louie
Russell Carroll Lynch, Jr.
Stephen R. Magill
Lorraine Jan Malczewski
Bruce Christopher Manas
Stephen Exley Mann
Hovik Mardirossian
Sheryl A. Masiello
James Gordon Menke
John Leo Michaloski
Wayne Archer Minnin
Mihran Miranian
Teresa Marie Myers
Thomas Theodore Northrop
Sean Gerard O'Brien
†Seog Hwan Oh
Thomas D. Pace
Drapher Adholtz Pagan
Robert Alan Parker
Gary J. Pasewark
James Lloyd Pennington, Jr.
William Harold Prekker
*Wayne David Robinson
Lucian Marian Sadowski
Gilbert Daniel Sansbury
Alan Louis Scheinine
Michael David Schiemer
Tamara Ann Shapiro
Davy Hs Iao-Wei Shian
Daniel Edward Shoemaker
Bernard P. Simon
Bernard P. Simon
Mark Stephen Spotz
Richard Francis Stein
§Katharine Louise Stephens
†Gary Calvin Strobel
William Armour Struthers
Richard Wayne Swartz
Kathryn Patricia Szoka
John Robert Wallington
Nancy Dees Watson
Thomas Glenn Whisenand
John Joseph Wickliffe, III
Michael Joseph Wilke
Mark E. Wilson
Robert George Woolley
Pamela Anita Yakely
Kai Fay Yee

§ = Summa Cum Laude
† = Magna Cum Laude
* = Cum Laude

## Undergraduate Studies

Candidates will be presented by
Dr. Robert Shoenberg,
Administrative Dean,
Undergraduate Studies

### Bachelor of General Studies

Allan Paul Amernick
Richard Emile Edmond Antaya
Kathryn Tyndall Barker
Elizabeth Ann Bavely
Alan Duff Bloomingdale
Deryl Mark Bowie
*Harriet L. Breitbart
Robert Charles Brenton
Constance Lucille Campanella
Bruce Alan Carter
Mariana de Lourdes Castro
Mark Steven Chaikin
Stephen Michael Clark
Eric M. Cohen
*Isabel Margaret Commiskey
Robert Allan Conlon
*Holly Faith Croyl
Robert Joseph Deal, Jr.
Cornelius F. Donahue, III
Christopher Mark Doyle
Pamela Jean Doyle
Gloria Sara Eiseman
Curtis Harold Frambes, Jr.
Patricia Ann Gardner-Jackson
Geri Anne Gelber
Ann Marie Genovese
Therese Marie Gott
Gary Jon Gracie
Janet Lynn Granger
Lee Bernard Green
James Richard Grigalunas
Kenneth Edward Grisso
Elizabeth Ann Gutwald
Wallace Ives Gwinn
James Alan Handy
Catherine Ann Harman
Marsha Ann Brown Hill
Richard Wade Hosler
Paul David Howard
Edward Scott Jaffe
Wayne Jearld
DeeJae R. Johnson
Michael Paul Johnson
Edward Michael Karsh
Jane M. Keenan
Stephanie Anne Kimball
Benjamin Kinard
Jan Lynn Krajovic
Michael S. Larmer
John Edward Lash
Stephen Paul Lejko, Jr.
Jeffrey Clark Levine
Richard Kenneth Loebelson
Joyce Elizabeth Mathes
Eloise Klein McBrier
Kathleen Marie McCarthy
Frederick Adams McLaughlin, III
Donald Vincent Miller
Brian B. Misler
David L. Montgomery
Deborah Jean Morauer
Mary Amanda Norton
Colleen Margaret Ponton
*Nina Robin Pulver
Michael Joseph Rittmeyer
Evan Justin Rosenberg
Robert Lee Ruthrauff
Rosanne Ruvolo
Francis Joseph San Fellipo
Linda Carol Schechter
Donald John Selkirk
Judith Cheryl Silverman
Diane Harriet Smith
Steven Robert Smith
Robert L. Snyder
Alberto Soto, Jr.
Donna Leslie Squires
Philip Donald Steere
James Scott Styer
William A. Tully
John James Vesce
David G. Visaggio
†Patricia R. Wallgren
†Ellen Rae Waxman
§Alexa Faith Wells
Richard Norman Weyel
Maggie L. Wheeler
*Marion K. Zeiger

### Bachelor of Arts

Sheryl Joan Cohen
James M. Freeburger
Jeremy Levine
Laurie Ellen Mishkin
Elaine Maria Rey
Lillian M. Somner

### Bachelor of Science

§Robert Bruce Lederer
John Morton Olman

## College of Arts and Sciences

### Bachelor of Arts

Marc Lawrence Averbach
William C. Belcher
Michael Joseph Breslin
Susan Mary Castillo
John Edwin Coffey
Robert Lee Dulaney, III
James Quinker Dunsmoor
William Steven Eckland
*Mary Joan Frost
Charles Albert Hughes, III
Alan Joseph Huguley
Virginia Ann Keany
Eric Conrad Kovacic
David John LaJuett
John Robert Lopez, Jr.
Marilyn Jewell Marcos
Ana Maria Gonzalez de Mendoza
Mercedes Gonzalez de Mendoza
†Thomas William Millet IV
Mary Ann Moffett
Marion Louise Morgan
John Edward Pluhowski
William Alfred Ring, Jr.
Thomas Roddam
Elizabeth Merchant Scalzone
*David Ira Schlesberg
Ernest Jacques Triplett
Mary Jo Wilson
Ralph Lewis Wooden

### Bachelor of Science

Mark Richard Albert
Zoltan Ambrus
Michael Edwin Belby
Gary Steven Bert
†Morris Isaac Bierman
*D. Donovan Dietrick, Jr.
Robert Lee Dulaney, III
Marsha Anne Hasson
Stephen Charles Kloch
Howard Paul Sathre
David Lloyd Strauss
Norma Marie Zuckerman

## College of Business and Public Administration

### Bachelor of Science

Frantz-Robert Ernst Brea
§Linda Sue Crouse
William John Deoudes
Clifton Stephen Desmond
Bruce Hultslander
Marianne Kantor
Andrew Phillip Klein
John Warren Smith, III

The following names were omitted from the December 21, 1975 Commencement Program

## College of Arts and Sciences

### Bachelor of Arts

Claude Frank Bordelon
Charles George Schueller

### Bachelor of Science

Sharon Marie Curtis
Jason Stewart Feit

## College of Business and Public Administration

### Bachelor of Science

Teresita L. Saavedra
Alexander F. Sabur

## Commissions

Richard E. E. Antaya
Thomas L. Barth
Michael M. J. Dietvorst
Michael L. Garnes
John Kotch
Robert H. Krause
Walter S. Mitchell
Ralph R. Olson
Ronald J. Popola
Alexander Schneider, II
Daniel E. Shoemaker
Christopher O. Williams
Jesse L. Wright, Jr.

In 1900, 40 years after Maryland Agricultural College offered what was probably the first entomology course in America, Thomas B. Symons (second from left) was among the entomology students of Willis G. Johnson. Symons went on to serve as Dean of Agriculture and filled the position of University President between the administrations of Harry C. Byrd and Wilson H. Elkins.

§ = Summa Cum Laude
† = Magna Cum Laude
* = Cum Laude

# Scholarship Honors

Candidates for bachelor's degrees who have earned honors for scholarship upon graduation are indicated in the alphabetical listings by Division or College. To be eligible for consideration for such honors a candidate must meet the following general critera: (1) have completed two years of work at the University of Maryland (60 semester hours) and (2) have a scholastic average of B (Grade Point Average of 3.000) or higher in University of Maryland work prior to the last semester of registration before award of the degree.

May 1976 candidates who meet these criteria are shown in the alphabetical lists as qualifying, upon graduation, for the designations "Summa Cum Laude" if they ranked in the top two per cent of the candidates in their respective Colleges or Divisions; "Magna Cum Laude", if in the next three per cent; or "Cum Laude", if in the next five per cent.

## General Honors Program

Daniel Gustav Blum
Pamela Anne Bresnahan
Judith Christine Bro
Robert Bruce Lederer
Tamara Ann Shapiro
Elizabeth Elster Wack

## Departmental Honors

### With High Honors in Chemistry

Karen M. Becker
Brian David Crawford

### With High Honors in Economics

Richard Allen Diamond
Richard Mark Scheer

### With High Honors in English

Phyllis Sue Podolsky

### With High Honors in Government and Politics

Bruce Paige Martin

### With High Honors in History

Thomas Paul Slaughter

### With High Honors in Microbiology

Constance Louise Cepko
Lawrence Milton Mallory
Dawn Elaine Smilek

### With High Honors in Physics

Leif Hari Finkel
Seog Hwan Oh
Wayne David Robinson

### With High Honors in Speech and Dramatic Art

Denise Ader Andrews

### With Honors in Chemistry

Mark Richard Albert
William Charles Wallace

### With Honors in Economics

Ronald Lee Schwartz

### With Honors in English

Katherine Suzanne Clements
Maxine Joy Martell
Barbara Beth Schulman
Lenore Kay Strakowsky
Kenney Katherine Unsworth

### With Honors in Goverment and Politics

Jeffrey Frank Addicott
Susan Helen Gunn
Karen Jean Kucera

### With Honors in History

John Kenneth Gardner
John Jefferson Looney
Dana Hadley Perrone

### With Honors in Mathematics

Robert Byron Johnson, Jr.

### With Honors in Physics

William Brickenstein
John Frederick Gamache
**Robert Tadlock Park

### With Honors in Psychology

**Georgia Tze-Ying Chao
James Andrew Lipton
Elizabeth Risen Luke
Joseph Piven
**Sandra Beth Mitzner

### With Honors in Speech and Dramatic Art

Ivy Lynn Sheffler

### With Honors in Textiles and Consumer Economics

Jacquelyn Amorati
Debra Jeanne Maness
Denise Lynn Marucha
Virginia Marie Wehrle
Jane Melissa Worth
**Carol Elizabeth Yopeonka

### With Honors in Zoology

Paul M. Larsen
**Michael Maria Jacobus Dietvorst

**Graduated December 21, 1975

# HONOR SOCIETIES

## Mortar Board

(The National senior honor society for women, recognizing service, leadership and scholarship.)

Patricia Aluisi
Mary Baldini
Deborah Ball
Laura Boggess
Pamela Bresnahan
Mattie Brooks
Constance Cepko
Lorie Chait
Bonita Cullison
Marilyn Feuchs
Patricia Gibbons
Linda Jackson
Mary K. Kuchta
Perri Laverson
Susan Lee
Therese Lecke
Harriet Levy
Sharon Light
Susan Lowenthal
Ellen Mintzer
Lenore Strakowsky
Helen Jean Takle
Rebecca Wright

## ALPHA KAPPA DELTA

Anne M. Behneman
Carol E. Blinder
Roberta L. Boykoff
Megan C. Jones
Donna L. Leppo
Trinita C. Robinson
Brian J. Scott
Jill K. Weinstein

## ALPHA ZETA

Jayne Alenier
Gayle Andrews
Daniel Arrington
Donald Armstrong
Mark Case Brigham
Gerald S. Bunn
James Burns
Bonita Conard
Nancy Ann Dunn
Stephen L. Durham
Joseph Dymek
Edward J. Forman
Thomas Gilbert
Mary Goddard
Thomas Hollenshade
Cheryl Irish
Sherman W. Jack
Judith King
Francine Koplin
Marilyn Kostolich
John Lydon
Christopher L. Martineau
Albert Ross McCausland
Elizabeth Moore
Jeffrey Myers
Michael Phillips
Walter C. Plachta
Laura B. Raymond
Dale Rubenstein
Mary Schaefer
Celeste M. Scire
Thomas Szczepkowski
Pat Shanklin
Elizabeth Spear
Mark Townsend
Helen J. Takle
Jody Wallace
Samuel Whelan

## BETA ALPHA PSI

(National scholastic and professional honorary fraternity in accounting. Members elected on the basis of excellence in scholarship and service from junior and senior students majoring in accounting in the College of Business and Management.)

August 1975

Barry E. Garvin

December 1975

Norman R. Bowden
Joel A. Cohen
Robert Eckenroth
Frank G. Edwards III
Dianne M. Farrington
Jean H. Hudson
Robert T. Kern
Glenn M. Lohrmann
Mujtaba M. Mirza
Gary C. Moncarz
Brian J. Morrison
Michael J. Mosimann
Edward P. Rudden
Jacqueline A. Shaw
Gerald F. Stuart
Ernest L. Willard III
Georgetta A. Zanardelli
Charles L. Zink, Jr.

May 1976

Gary L. Attman
Stuart L. Bloom
Glenn E. Boyle
Mary E. Buckley
Bruce A. Burton
Robert V. Chioini
Linda S. Crouse
Clifton S. Desmond
Kenneth A. Dobson
James M. Dougherty, Jr
Alan R. Einhorn
Christine K. Faschini
Lawrence E. Feldman
Janet F. Ferrell
Albert T. Finnell, Jr.
Michael B. Gluckstern
Mark S. Gutentag
Karen H. Hack
Susan G. Harter
James R. Hecht
John W. Hill, Jr.
Jan E. Hutch
Rita S. Jacoby
Dean C. Johnson
Patricia A. Johnston
Christl M. Kasler
Timothy P. Kruzie
Ann Lee
Meryl H. Lombard
William Loomis
Thomas G. Magnani
Charles E. Mannion
Patricia A. McMahon
Franklin C. Moyer
Vivian H. Rongved
Julian I. Rosenberg
Mary E. Sager
Marc R. Schneebaum
Amy E. Seidel
Neal A. Shear
Christopher P. Sintetos
James T. Smith
Jennifer R. Sterling
Gail B. Sumter
William C. Swanner, Jr.
Kevin A. Timkin
Sandra J. Tucker
Charles L. Underwood, Jr.
David C. Volz
Penelope A. Ward
Roberta A. Young

## BETA GAMMA SIGMA

(National scholastic honorary in business administration. Undergraduate members elected from students ranking in the upper five percent of their junior class or the upper ten percent of their senior class in the College of Business and Management.)

Undergraduate Students:

August 1975 Graduates:
Thomas J. Stiller

December 1975 Graduates:
Enrique Aveleyra
Shirley Devaris
Frank G. Edwards
Nancy E. Hynes
Robert Kern
Jack D. Larson
Dennis G. Malcomson
Mujtaba Mirza
Gary C. Moncarz
Brian J. Morrison
Jane C. Walder
Ernest L. Willard
Dale O. Wineholt

May 1976 Graduates:
Gary Attman
Alan Becke
Stuart Lee Bloom
Linda Crouse
Kenneth Dobson
Christine Faschini
Linda Joy Flame
Mark S. Gutentag
Karen H. Hack
Timothy J. Hofman
Jan E. Hutch
Dean Johnson
Marc Levin
Stephen Mielke
Gary A. Prince
Vivian H. Rongved
Amy E. Seidel
Neal Shear
Gail B. Sumter
William Swanner
Janice Ullman
Roberta Young

Graduate Students:

August 1975 Graduates:
Kenneth L. Kraft

December 1975 Graduates:
Betty H. Gay
Michael F. McGee
Eleanor G. Wilson

May 1976 Graduates:
William Campbell
Frank L. Franzak
Donald S. Garvett
Ellen P. Myerberg
Helena S. Poist
Carlton R. Sherman
Anthony H. Stupi

## CHI EPSILON

Chris A. Collver
Gerald P. Daugherty
Robert M. Dore
Keith A. Duerling
Jack D. Fellows
Daniel J. Fisher
William C. Gibson, Jr.
Bruce E. Hall
Warren L. Hamilton
Crew S. Heimer
Christopher L. Hovatter
Jeffrey R. Hutchins
Stephen M. McBride
Donald G. McMican
John A. Moeller
Jan Moossazadeh
Daniel L. Schierer
Karl W. Seekel
George E. Young III

## ETA BETA RHO

(Honor Society of Hebrew Language and Culture)

Alysa Dortort
Gloria Eiseman
Risa Feingold
Janet Goldblatt
Alice Kahm
Jodi Kassin
Debra Kotelchuck
Terri Papiermeister
Debbie Schwartz
Celia Serkin

## KAPPA DELTA PI

Barbara Bennett
Karla Berg
Karen Bigman
Michele Blaustein
Rose Branse
Jo Ann Bucey
Lorie Chait
Alice Culman
Susan Donnell
Fran Ellman
Cecilia Englert
Nancy Epstein
Vicki Epstein
Susan Feinblatt
Angelica A. Gabor
Martha Hanlon
Leslie Hirschfeld
Sharon Hoffman
Mark Hubble
Deborah Kamerow
Carla Knapp
Sharry Kravitz
Ilene Krieger
Laury Lear
Lida Lederman
Sheryl Levin
Alisa Liebowitz
Barbara Michels
Ellen Mintzer
Rise Morgenstern
Steven Parker
Nancy Peskin
Clarissa Quackenbush
Dawn Reifsnyder
Debra Rysdyk
Charene Scheeper
Donna Schwartz
Marlene Selar
Steven Smith
Ellen Solomon
Stephen Sorrell
Susan Sugarman
Claire Tallent
Nancy Tennant
Allison Tucker
Ann Tudor
Archibald van Norden
Mirjam Verdel
Sharon Walker
Nancy Waterfield
Stella Weinzimer
Stacey Wellens
Susan Windsor
Terry Winston
Carol Wissman
Janet Wolock
Kathy Zabchin
Annette Zimmern

## KAPPA TAU ALPHA

(Journalism Honor Society)

Juniors
Joan Elizabeth Rodgers
Linda Anne Ervin
Gae Elizabeth Morris
Janice Mary Flynn
James Alan Crisci
Frances Miriam Hromulak
Dorothy Woodward Parlett
Richard Bennett Schmitt
Deborah Ann Ruth
Michael Patrick Dugan

Seniors
Gai Louise Smythe
Vincent Lowry Rinehart
George Everette Brandon
John Martin Bebris
Helaine Robin Suval
Diane Ruth Meyers
Charles Eugene Bracken
Pamela Sue Belcher
David Austin Simison
Ricki Delaine Waters
Howard Alan Janet
Patrick W. Breslin
Stephanie Ann Verdin
Stewart Carlisle Gosney
Margaret G. Kolius
Robin Page West
Allen Nathan Dixon III

## PHI ALPHA EPSILON

(Physical Education, Recreation and Health Honor Society)

Graduate Students
Stephen Carl Anderson
Undergraduate Students
Susan Lynn Abrams
Margaret G. Butler
Sharon Lucille Cain
Mary Ellen Carruthers
Mary L. Douglas
Doris M. Donoghue
Steven B. Feldman
Ayne F. Furman
Robert I. Harris
Vicky L. Kinney

Joel Leslie Klipp
Virginia M. Lo
Colleen M. Lovelett
Deborah Ann Luongo
Deborah Jean Nelson
Stephen Robert Orwig
Cynthia R. Peatross
Martin Dawson Peatross
Regina Maria Perrotta
Ellen Louise Rapp
Sidney A. Spector
Florence M. Sullivan
Bonnie L. Wilkinson

## PHI BETA KAPPA (Gamma Chapter)

### Elected as Juniors

Patricia A. Bradley
Harriet L. Cohen
Bonita L. Cullison
Elaine R. Fors
Brian C. Lerner
John J. Looney
Meredith Olds (grad. Aug. 1975)
Donald A. Pickering
Phyllis S. Podolsky
John C. Schmidt
Anna C. Smolen
Gail Stotsky
Jennifer Trapp
Barbara T. Trombka

### Elected as Seniors

Wendy Aaronson
Patricia Ann Aluisi
Paul Norman Anderson (grad. Dec. 1975)
Mark Benjamin Arey (grad. Dec. 1975)
Dorothy Pfluger Armstrong (grad. Dec. 1975)
Mila Avramovic
Carl D. B. Banner
Susan Gitelle Baron (grad. Aug. 1975)
William Bellet
Gail Berman
Kim Ann Bernhardt
Lisa Bilik (grad. Aug. 1975)
Annmarie Patricia Blaney
Janette M. Bloom
David Michael Bozicevich
Pamela Anne Bresnahan
Judith Christine Bro
Arlene Phyllis Burd
Stephen Crandall Butterfield (grad. Aug. 1975)
Judy Ching-Hsei Chang
Josette Francoise Chalimond Clark
William E. Connelly (grad. Aug. 1975)
James Raymand Council, Jr.
Sandra Carol Cranford Crouse
Marie D'Aguanno
Michael Maria Jacobus Dietvorst (grad. Dec. 1975)
Thomas Michael Dietz
Katherine Elizabeth Douglass
Elissa Inez Gease Drucker
Paul Edward Driscoll
Chirstopher Francis Drummond
Maureen L. Durkin (grad. Dec. 1975)
Dorette S. Feit
Thomas Owen Field, Jr.
Marilyn Gail Frieman (grad. Dec. 1975)
John Frederick Gamache
Amy Galli Garland (grad. Dec. 1975)
Grace Kay Gelletly
Kathryn Rose Goldberg
Susan R. Golding
Samuel Oliver Grimm III
Norman Joel Gross
Roberta Susan Grossman (grad. Dec. 1975)
Stephen Harold Hamburg (grad. Dec. 1975)
Margaret Eileen Harmsen (grad. Dec. 1975)
Christopher Lee Henecke
Kay Celia Hoffman
Michael Joseph Hoffman
Karen Marie Hundemer
Charles John Jacklin, Jr.
Abigail Faith Kaufman
Jonathan Ives Kipnis
Christine Lynn Kirkwood
Marc Robert Kivitz
Thomas Martin Lawson
Charles Edward Lee
Laura Katrina Leizear
Michael Benjamin Lichtenstein (grad. Dec. 1975)
Julia Lake Loughridge (grad. Aug. 1975)
Elizabeth Risen Luke
Teri Ann Manolio
Lawrence Calvert Marquess, Jr.
Arlene Teresa Mayol-Silva
Patrick Carrel McGrath
James Patrick McKenna
Seog Hwan Oh
Patricia Ann O'Neil
David Ira Otto
Marcia Mae Pargament
Jeffrey Michael Pilchman
Joseph Piven
Wendy Buckler Powell
William Jonathan Prather
Jay Gary Prensky (grad. Aug. 1975)
Anne Theresa Quinlan (grad. Aug. 1975)
Paula Ruth Rabb
Elfrieda Mueller Riley
Howard Jay Rosenstock (grad. Dec. 1975)
Alvin Jerome Rottman
Ruth E. Schena (grad. Dec. 1975)
David Ira Schlosberg
Ann Janet Shalowitz
Debra Gail Shalowitz (grad. Dec. 1975)
Tamara Ann Shapiro
Ann Regina Smith (grad. Aug. 1975)
Alwyn Frederick Solomon
Katharine Louise Stephens
Ben Stuart Stombler
Sandra Lois Thompson
Joan Carol Torokhanian
Tina Marie Tringali
Paul Adrian Turner (grad. Dec. 1975)
Kenney Katherine Unsworth
Nancy Rita Walter
Ellen Rae Waxman
Alexa Faith Wells
John Milton Williams (grad. Dec. 1975)
Bruce Edward Wilson
Elizabeth Ann Wolf
Lucy Moore Wyatt
Donna Lucille Yukna

## PHI ALPHA THETA

### (International Honor Society In History)

Debra J. Aven
Oscar E. Booth
Veta V. Boothe
Pamela A. Bresnahan
Richard D. Caplan
Mark S. Cohen
Thomas M. Dietz
Sally M. Foster
Laurie A. Hanley
Eric W. Kramer
Andrea M. Lister
John J. Looney
Thomas C. Quinn
Charles J. Orlowek
Larry G. Rubendall
David I. Schlosberg
Thomas P. Slaughter
Stephen P. Smigosky
William J. Thomas

## PHI KAPPA PHI

### December 1975 Initiates

Wendy Aaronson
Robin W. Abel
Jeffrey Frank Addicott
Rea Joan Aefsky
June Susan Ailin
Emmanuel Abiodun Alayande
Mark Richard Albert
Louis Phillip Albrecht
Aréve Brachman Alexander
Denise L. Almond
Patricia Ann Aluisi
Kenneth Stanley Anderson
Paul N. Anderson
Judith Oak Andraka
Michael Robert Ansher
Alan Haymaker Anthony, Jr.
Robert B. Armbruster
William W. Austin
Debbie Aven
John Winston Bailey
Ruth Anne Balcom
Mary Margaret Baldini
John Joseph Ballantine
Janet H. Baltz
William A. Barr, Jr.
Karen Marie Bartnik
Laurie Ellen Bassan
Jacqueline Elaine Baumgardner
Barbara Gail Beck
Marlene K. Becker
Alan Meade Beier
Barbara Susan Bennett
Gail Berman
Deborah Edith Beuchert
Charles Lee Bevins
Morris Isaac Bierman

Albert C. Biondo
Carol Ellen Blinder
Stuart Lee Bloom
Daniel Blum
Michael Clifford Bolduc
Pamela Sue Bonacci
Janet Lynn Boudris
David Michael Bozicevich
John Earl Braaten
Kathleen M. Bradley
Edith M. Brandt
David R. Brani
Catherine Ann Brennan
Patrick W. Breslin
Roberta Klein Breslow
Pamela Anne Bresnahan
Phillip L. Brillante
M. Joseph Brodeur III
Donald Eugene Brooks
Andrew Thomas Buckler III
Kathleen Hynes Burns
Peter F. Burns
Susan Helen Busse
Charles Carl Calfe
Edward Raymond Cannon
Richard D. Caplan
Mary Lourdes Carman
Francisco Carrión
Shelia A. Carter
Michael Edward Chansky
Walter F. Chatham
Wayne Leland Christison
Cecilia M. Cinotti
Josette F. Clark
Julie A. Cleary
Daniel S. Cobb
Desley Cohen
Harriet Lee Cohen
Larry Cohen
Sharon Denise Cohen
Terrie Lynn Cole
Eve Norine Coleman
Chris Alan Collver
Karen Ann Combs
Karen Joan Concannon
Suzanne Louise Connor
Wendy Stone Coonin
Susan V. Cooperman
Deborah F. Coote
John A. Cotsonis
James R. Council, Jr.
John W. Cox, Jr.
Maureen Guilfoy Cox
Margaret Ann Creeden
Bonita Cullison
Kenneth W. Cumings, Jr.
Oliver James Cutshaw, Jr.
Mary Margaret Dague
Thomas David Daisly
Rita Susan Dallavalle
Camille A. D'Ascoli
Luther Henry Deese, Jr.
Diane Ruth DeMers
Michael Andrew Denny
Nancy Detkin
Shirley-Anne Devaris
Janet L. DeVore
Joanne Dezes
Robert A. Dietrich
D. Donovan Dietrick, Jr.
Thomas Michael Dietz
James Martin Dodson
Susan Caryl Donnell
Olga Victoria Donovan
Charles D. Douglas
Peter Shepherd Downing
Paul Edward Driscoll
Mary Elizabeth Drupieski
Linda M. Duerr
Frank Gurney Edwards III
Vicki L. Epstein
Shohreh Farivari
Susan M. Feinblatt
Dorette S. Feit
Lawrence E. Feldman
Marti E. Feldman
Ana M. Fernández
Martine Ferretti
Daniel P. Ferrick
Marilyn M. Feuchs
Thomas O. Field, Jr.
Robert L. Fila
Janice Anne Finlayson
Marianne Teresa Finzel
Linda Joy Flame
Marian Veronica Fleming
John Kevin Ford
Dianne DeVeaux Francis
Eileen Claire Francis
John L. French
Alan Gary Friedman
Neal Howard Friedman
Debra Ann Free
Kathy Ann Gabrielsen
Mary Ellen Hoagland Galvan
John Kenneth Gardner
Paula Christine Gardner
Amy Galli Garland
Pamela Ann Gast
Peter John Gatti
Grace Kay Gelletly
Patricia Anne Gibbons
Richard Michael Gilbert
Daniel C. Gilliam
Silvano A. Ginepri
Sharon Glazer
Helen Jane Goetsch
Kathryn R. Goldberg
Susan R. Golding
Susi G. Goldschmidt
Debra Lynne Goldstein
Linda Fowler Golodner
Rufus Wade Gore IV
Dennis J. Grabnegger
Gwen Gradia
Philip James Graham
Charles E. Grantham, Sr.
Thomas Hardy Greene
Anne Miriam Greenfeld
David Barkey Grenier
Samuel O. Grimm III
Warren Sterling Groff
Roberta S. Grossman
Susan H. Gunn
John Guy
Jon L. Gwinn
Karen H. Hack
Stephen Harold Hamburg
Warren Lee Hamilton
Margaret E. Harmsen
Nancy Strong Harvey
Nancy Susan Haskell
Arlene Virginia Hawkins
Carleton Scott Hayek
William John Hazel
Patrice Lilene Heck
James Francis Higgins
Leslie Ann Hirschfeld
Eileen M. Hodkinson
Kay C. Hoffman
Timothy J. Hofmann
Diane M. Hohman
Roger Emil Honomichl
Stephen Edward Hooper
Gary E. Horne
Karen Marie Hundemer
Markus J. Hunkeler
Richard Alan Huntington
Rayma L. Hyatt
Linda Anita Jackson
Emily Esther Jeffers
Mary J. Jelacic
Nancy A. Jewell
James William Johns
Joyce Marie Johnson
Barbara C. Jones
Deborah Ann Jones
Larry Lee Jones
Deloris Jeane Joseph
Beth Suzanne Kalman
Carol Susan Katz
Jane S. Katz
Sondra June Katz
Wanda Kellum
Sally M. Kessinger
Frank S. Kessler
Jonathan I. Kipnis
Sammye S. Klee
Carla Elizabeth Knapp
Edward Charles Kohls
Fred Wilson Koontz
Samuel Elliott Korb
Mary B. Kornhauser
Nancy Harris Kouzel
Jane Ellen Kreger
Donna Maroa Kromann
Mary Kathleen Kuchta
Joanne Quirk Kuest
Robin Pitt Kujan
Debra Jane Kurtz
Sally J. Lambertson
Kay Allison Langenbeck
Stephen Nicholas Lashick
Angela Marie Latchford
Deborah Ann Law
Ann Lee
Charles Edward Lee
Joanne Lefter
Lawrence B. Leikus
Gail Marie Leitch
Richard Leonard
Barbara Meredith Levin
Deborah Ellen Levine
Edward L. Levy
Marvin Lee Lewis
Beverly Ann Lewoc
Michael B. Lichtenstein
Iris Ann Lieberman
Nancy Sue Lipman
Glenn Meyer Lohrmann
William Loomis
John Jefferson Looney
Janet Lee Louie
Ellen A. Luchinsky
Elizabeth Risen Luke
Nancy Lynn Mahan
Debra J. Maness
Charlotte Ella Manning
Kathleen M. Mannion
Teri Manolio
Maxine Martell
William H Martland
L.M. Mashburn III
Wayne E. Maxwell II
Arlene T. Mayol

Chester Bailey McCoid
Gary Maurice McCorkle
John R. McCoy
J. Richard McDonough
Marcia Kay McGinness
Daniel S. McGunagle
Allan Keith McKenzie
Elizabeth G. McKinney
Charles A. Meade
Sherryl Lynn Meier
Lucy Ann Meoni
Philip Samuel Mershon
Thelma Lee Meyer
Stephen M. Mielke
Michael A. Milburn
David Jacob Miller
Thomas William Millet IV
Susan E. Mills
Sandra Beth Mitzner
Gary Charles Moncarz
Jan Moossazadeh
Debra Morchower
Cindy Ann More
Karen Marie Morris
Brian J. Morrison
Evelyn Moy
Laura G. Munton
Kathleen F. Murtagh
Bruce Alan Nagle
Deborah Nelson
Barbara A. Nichols
Mary Louise Nichols
Carolyn Elaine Noe
Donna Susan Nusbaum
Mary Faye O'Brien
Seog Hwan Oh
Patricia A. O'Neil
Marilyn Jean O'Neill
Maureen T. O'Rourke
Regina A. Paré
Beverly Jean Parsley
Christine C. Pearcy
Ruth Ellen Pearson
Elizabeth Marie Pepe
William Francis Persinger
Lynn Marie Petrone
Kathleen Shaw Pfeifer
Jim Picklo
Marie L. Pinches
Kenneth F. Pineau
Ramona M. Piskor
Anne Elizabeth Pitcairn
Walter C. Plachta
Phyllis Sue Podolsky
Dawn Poley
Janice Beth Pomerantz
Guy H. Posey
Sheri Fran Posner
Elisabeth Postma
Laura E. Powell
Wendy Buckler Powell
Cathy Ann Powers
Gary Allan Prince
Ellen Mogensen Putnam
Joan Louise Quinn
Thomas Charles Quinn
Arthur T. Rae, Jr.
Cheryl Linn Rassell
James D. Ratliff
Michael K. Ratliff
Howard L. Redmond, Jr.
Frederick W. Reimers
Inge Renard
Robert Stuart Resnicoff
Sari V. Revkin
Diane Christine Reyno
Calvin A. Rich
Carl Nelson Riggleman
John Thomas Roche, Jr.
Leslie M. Rochlin
Lesley Romberger
Lani Alyce Rome
Janet Estelle Rones
Vivian Helene Rongved
Larry S. Rosenblum
Irma Rosendahl
Howard Jay Rosenstock
Katherine E. Roser
Richard Barnett Rosse
Debra E. Rothstein
Philip B. Ruberry
Stacy Ceil Rudin
Thomas D. Rufty
Robert W. Ruliffson
Charles Joseph Ryan
Dana Ryan
Ellen May Sachs
Marjorie Janet Saile
Laurie Jill Saltz
Rona B. Samman
John H. Sandfort
Howard C. Sanner, Jr.
Judy A. Sass
Howard Paul Sathre
Lawrence Carl Schaffer, Jr.
Edward M. Scheidt
Ruth Evans Schena
Mark C. Schlenker
Mark A. Schlichter
David Ira Schlosberg
Elaine Sue Schmerler
Robin Lorraine Schmidt
Joseph E. Schuler
Holly S. Schulten
Karl Wesley Seckel
Robin L. Semas
Carrie Susan Sensenbaugh
Linda L. Shand
Tamara Ann Shapiro
Neal Allan Shear
Ivy Lynn Sheffler
Benjamin F. Shipley
Rebecca Anne Shortridge
Beth R. Simon
Nancy Kay Simpson
Leonarda Grace Sisca
Maria Skargani
David L. Sloan
Karen M. Slocklower
Dawn Elaine Smilek
Kathryn Susan Smith
Thelma Colleen Smith
Anna Christine Smolen
Timothy James Sorrells
Nicholas John Spagnola
Ernst William Spannhake
Kathleen M. Stahle
Albert Richard Starck
Carol Ann Steininger
Richard John Stenack
Sharon Gwynne Steube
Robert Joseph Stevens, Jr.
Scott Harold Stewart
Dorian S. St. Martin
Bobby R.B. Stone
Theodore E. Stone
Gail Stotsky
Lenore Kay Strakowsky
Dorothy Venezky Streett
James M. Strus
Gerald Frederick Stuart
Susan Ann Sugarman
James Louis Suit
Gail Beverly Sumter
William C. Swanner, Jr.
Richard Wayne Swartz
Michelle Ann Swoben
Thomas Szezepkowski
Helen Jean Takle
Claire Lynn Tallent
Nicholas W. Tangreti
Jeffrey Alan Tarlow
Gregory Layne Taylor
Nancy Carol Tennant
Jeffrey L. Tepper
Pamela Victoria Thomas
Nancy Norton Tillman
Barbara C. Tindall
Guenter Johann Tisson
Stanley Paul Tokarz, Jr.
Joan Carol Torokhanian
Mary Stuart Townes
Tina Marie Tringali
Louanne Truex
Kenney Katherine Unsworth
Archibald Thomas van Norden
Jean Szekeres Verbos
William Douglas Vitek
Elizabeth Elster Wack
Nancy Carol Waghelstein
Robert E. Waldehen
Sharon K. Walker
Venus Renee Wall
Phillip R. Warf
Ellen Rae Waxman
Elyse Faith Weber
Jill Kay Weinstein
David Scot Westreich
Alan Gerald Whicher
Barbara Jane White
Kathleen Veronica White
Nora Ann Whitmore
Stephanie Ann Wiedel
Robert Mark Wilansky
Audrylee M. Williams
John Milton Williams
Richard S. Williams
Ora R. Willis, Jr.
Bruce E. Wilson
Carol A. Wilson
Michael Jay Winakur
David Bruce Winkler
Shelley L. Wishnow
Carol Ann Wissman
Marilyn Johnson Withers
Bonnie Wohl
Elizabeth Ann Wolf
Lucy Conlon Wolf
Janet I. Wolock
Choi Jin Won
Theodore J. Wood
Ernestine Hodges Wormwood
Debra Lee Wyvill
Georgetta Zanardelli
Susan Kay Zellmer
Mary Jo Zimbro

Added Names

Domenico G. Firmani
Donald Frank Miller
Ellen M. Mintzer
Herbert William White
Colleen Mary Corrigan
John Hale Broaddus
Toni Carol McLeod

Philip Gene Kivett
Jill Lippman
Daniel Eric Hudson
Lorraine Milmoe Redpath
Mark A. Ruhl
Patricia Ullman Bandak
F. Anthony McCarthy
Dianne M. Farrington
Mark Edward Jacoby
Gary A. Stein
Willna Uebrick Pacheli
William Steven Eckland
James Martin Dodson
Carl Nelson Riggleman
Patric Louis Pepper
Kevin R. Neal
Raymond Earl Eckert
Judith Gail Harshman
Robert G. Turner
Kenneth C. Evans
Ronald Francis Prezio

## PHI KAPPA PHI

May 1976 Initiates

Jayne C. Alenier
Gayle Andrews
Daniel Richard Arrington III
Gary Lee Attman
Carol Louise Auer
Marvis Vinson Averett
D. Robert Bailey
Stephen Lloyd Balderston
Carl D.B. Banner
William G. Barish
Penny Jo Barth
Elizabeth M. Bateman
William David Battles, Sr.
Horace K. Beale
Alan Edward Becke
Sharon Ruth Beckler
Patricia Jean Belanger
Edward Ira Bennett
Karla Ann Berg
Douglas Carl Berger
Kim Ann Bernhardt
Dorothy Anne Bezold
Teresa H. Birns
Monika F. Blake
Pamela Susan Blizzard
Gloria Anne Bogat
Alice Diane Bokinsky
John F. Booth
Richard R. Bowers
C. Allen Bowling
Rose Branse
Robert Paul Brennan
Marjorie Ann Bridgham
Judith Christine Bro
L. Bruce Brown
Lorna T. Brown
Arlene Phyllis Burd
John Egon Burgess
Patricia Jean Burk
Joseph Silver Burman
James A. Burns
Laura Jean Burroughs
Thomas Christopher Butash
Kenneth Edward Butler
Wayne M. Butler
Jarrett N. Caltrider
Samuel S. Calvert III
Danald David Candell
Robert Wayne Caplan
Abbie S. Carliner
Susannah S. Chang
Barry M. Chasen
Theresa K. Chester
Daryl Lynn Clements
Arlene L. Cohen
Esther K. Cohen
Martha L. Collier
Richard C. Conant
Candice Sue Cooper
Elaine M. Cooperman
Sandra Carol Crouse
Charles W. Cruit
Wanda Victoria Crumble
Margaret S. Cunningham
Patricia J. Cunzeman
Charles Mun-Hong Dai
Joseph Michael Dees III
Sharon Lynn de Hoff
Mark Charles DelBianco
Gloria V. de Seife
Howard Scott Diamond
Gary Lawrence Dier
Donna Kirk Dietrich
Kenneth Allan Dobson
Emery James Dokman
Yi-Chung Doo
Katherine Elizabeth Douglass
Florence Trail Dowling
Stan Thaddeus Dragan
Elissa Gease Drucker
Ann C. Duffy
Michael Eugene Dyson
Margit Eads
Robert H. Eagles, Jr.
Elizabeth Jackson Echols
Elaine Turczyk Edelstein
Elaine Carol Ehst
Alice H. Emery
Harriet Ann Erlick
Louise Erlick
Anne D. Ettinger
Rochelle B. Farbstein
Elizabeth W. Farrell
Jerome F. Festa
Eli D. Finkelstein
Michael J. Ford
Kenneth L. Fowler, Jr.
Keith S. Franz
Gregory James Friedmann
Angelica A. Gabor
Wayne Edmund Gaines
Beth Gallagher
John Frederick Gamache
Jose Rodriquez Garcia
Donna Christine Gardiner
Eric Garfinkel
Edward John Gaspredes
Peter-Bodo Gawenda
Craig M. Gendler
Valerie Ann Giannini
Suanne M. Gilkey
Frank L. Giorgilli
Henry William Gittings
Kathleen Helen Grazer
Vickie Greenhouse
Robert J. Greenleaf
Edward Felix Gursky
Randy Jean Haaf
Charlotte Sue Hafer
Allen D. Hamers
Martha Ann Hanlon
Natalie W. Hardison
Lisa Mae Hardy
Lesley Paula Harrison
Diane Heller
Willard W. Hennemann III
Rosemary M. Hennessey
Ronald Paul Hill
Naomi Elizabeth Himmelwright
*Jill M. Himmer
J. Paul Hobelmann
Martha Anne Hodgins
Marc Hoffman
Sharon Gail Hoffman
Linda Ann Hollenberg
Jane M. Horton
Elinore J. Hoyt
Jan Elise Hutch
Geoffrey Indrajo
Sheilla Inugai
Richard Bruce Isenberg
Robert R. Jacobs
Kathleen Ann Jagoe
Karen Docherty James
Norma Lindsey Janzen
Lina Jarboe
Anna D. Jeffers
Dean C. Johnson
Arlene Marie Jones
Nancy L. Jones
Rickie Kadet
Sally Ann Seaver Kamantauskas
Phyllis E. Karpe
John R. Kautz
Cynthia A. Keen
Beverly Ray Keene
Clinton Joseph Kelbel
Deborah A. Kessler
Daniel James Keyes
Paul Edward Kile
Christine L. Kirkwood
Margaret Charleen Kline
Francine Rachelle Koplin
Paul Mark Kratchman
David Kreisberg
Rosalie Phillips Lamanna
Barbara Ann Lambird
Martha D. Lamborn
Thomas Martin Lawson
Dennis A. Leaf
LouAnn Leary
Kam H. Lee
Richard Lee
Laura K. Leizear
Eric Gerhardt LePak
Donna L. Leppo
Wing-Yu Leung
Marc Norman Levin
Patricia A. Levine
*Robert H. Levitt
Anneli Moucka Levy
Carol A. Hoff Lienhard
Marian T. Lipka
Joyce L. Lockard
Thomas P. Lutz
Mark Steven Lynch
Dava L. Mallard
Donna Jean Malmquist
Robert L. Mapon
Patricia Lynn Marney
John A. Marshall, Jr.
Judith Ann Marx
Joan Whyte Matejeeck
John Mays
Linda Ann McCain

Helen F. McGuire
Becky Jean McKenzie
Carol Elaine Mercilliott
Bradley Thomson Miller
Kim Irene Miller
Margie Lee Miller
Hugh Allen Mitchell, Jr.
Debra Lynn Moore
Rise Morgenstern
Patricia Anne Mory
Franklin C. Moyer
Jeffrey Dell Myers
Paul F. Napier
Ann L. Nathan
Lisa K. Neihof
Richard P. Nordan
Elise Anne Nucci
Sandra Rae Odoms
Gabriel Afolabi Ojo
Karen Ann Olenginski
Stephen Robert Orwig
Mark Dallas Ostroff
Paula Kendricka Owens
Faye B. Oyer
Stephen Ozanne
Kenneth Bonnell Parcher
Shirley Rose Parker
Janice Marlene Passo
Lynn F. Pastore
Robin West-Paulson
Susan M. Pearce
Cynthia R. Peatross
Lorraine Pecarsky
Marilyn D. Perry
Rebecca Estelle Peterman
Anita C. Pinnes
Joseph Piven
Margye Alta Precht
James E. Price
Megan E. Quinn
Jarus Kevin Quinn
Paula Ruth Rabb
Garry Victor Raim
Rhoda Sue Ratner
Robert D. Reid
Robert Bruce Renfrew
Christine Ann Rice
Michael W. Rice
Larry Dean Richards
Timothy L. Righetti
*Cynthia A. Riley
Elfrieda M. Riley
Mark Christian Rippeon
Regina Lynn Robbins
James Maxwell Roberts
William Michael Roberts
Wayne David Robinson
Alexander J. Roganti
Michael J. Rosenfelder
Nina Eileen Roylance
Sarah J. Ruiz
Kathleen Susan Russell
Rose Ann Ryba
Danine Anne Rydland
Harry Thomas Sachs
Barbara Burroughs Sale
Joan S. Schabb
Sherri Schatz
Barbara Karen Scheinman
Carol Jo Schleicher
Paul Leslie Schlesinger
Andrew Schlosser
Carol K. Schmidt
Dale Franklin Schnabel, Jr.
Alexander Schneider
Barbara Candelor Schumann
Donna Sheree Schwartz
Brian John Scott
Linda L. Sharp
Karen Ruth Shawver
Lynn Marie Sheffery
Jill Hope Sheinberg
Ellen Therese Sheridan
Davy H. Shian
*Renée Joanne Silver
Joshua H. Silverman
Eric Slatkin
Thomas Paul Slaughter
Lorraine Miller Smallridge
H. Allyn Smith
Mary Anne Smith
Michael John Smith
Julie Robin Solomon
Raymond E. Somers
Elizabeth Ann Spear
Cheryl Jean Spence
Martha Sue Stacy
Cheryl Van Waes Steel
Lewis M. Steinberg
Dennis G. Stewart
Ben Stuart Stombler
Jan Thomas Sturm
Leendert H. Stuyt
Jenness H. Suarez
Deborah Suchenski
Rosemary Sullivan
James Allen Swansen
Debra Tamie Yamaki
Donna L. Yukna
Kathy Ann Zabchin
Claudia Diane Zent

*Outstanding Juniors

Gradnates

Kathy A. Aldrich
Nancy Joan Alexander
Karen D. Ames
Joseph D. Anderson
Stephen Carl Anderson
George R. Bailey
Vikki Bainum
Carol A. Baker
Mary Koch Barclay
Ellen Wilson Batzer
Sandra Lee Bishop
Claudia Dudley Boycott
Margaret Ann Bradford
Handy D. Brandenburg
Naomi W. Brooks
Anne M. Butler
Mary Kevin Callahan
Bonnie Borntraeger Canning
Michael David Carlis
William Edward Carney
Michael Timothy Collins
June M. Cook
MaryFran W. Crimone
Louise Hughes Curtin
Ruth Esther Davis
R. Diwakar
Peggy J. Evans
Raymond C. Foster
Kay Lucille Freeman
Patricia Tatum Freihofer
Joanna M. Fringer
Raymond Sloan Garrison
Carol Ann Gaul
Charlotte Gettes
Susanne Reim Glass
Penny A. Good
Reba E. Goslee
Robert R. Greenberg
Patricia Waterman Guth
Alice L. Hagemeyer
Denetta Sue Hannan
Terry M. Heisey
Johanna Hertz
Myra Hettleman
Carol Grace Hickey
Beverly A. Hilton
Jenefir D. Isbister
Freda Marilyn Jaffe
Kathie Jo Judy
George Peter Kalcyias
Iris M. Kaplan
Deanna Datsko Karafiath
Mary Frances Keen
Leslie Diane Keiser
W. Earl Kelly
Jo Marie Kessler
Karen Klein
Jackline Charlette Knable
Joan Ellen Kub
N. Zoe Kula
Radmila Lapov
Caroline Anne LeBlanc
M. Bernadette Ledden
Arlene M. Lehrer
Judy D. Leishman
Gail L. Lewis
Lanie S. Lipson
Nancy B. Lomax
Frank A. Lovelock III
Christine Lundy
Louise M. Lustig
Joseph G. Lynch
Merrill Everett Manke
Jean Austin Massey
Martha S. McCaffrey
Louise M. McCrorie
Patricia Ellen McEntee
Helen Lee McMillion
Yousefi Mehdi
Amy C. Meisnere
Jacqueline M. Melonas
Jeri Gunod Mendelsohn
Lynne M. Meyer
Helen Calvert Miller
Teresa C. Mulrenin
Elizabeth Browder Nibley
Arthur F. North
Harriet K. Oliver
Colleen K. Olson
Susan Lynn Opdyke
Suzanne Duke Orebaugh
Jacqueline Ruth Padow
Yet-Ping Pai
Marlene A. Palmer
Barbara Parker
Ruta M. Penkiunas
Ann Legan Petrie
Gwen C. Pigman
Karen Nancy Potts
Julie R. Quain
Alvin M. Rehert
Sharon Peirce Reier
Lynn Robinson
Tamar H. Rotem
Judith B. Rudolf
Janet Marie Ryan
Christine Anlauf Sabatino
Merle D. Sachs
Mary Sage
Suzanne F. Sayle

D. Anne Scanley
Adrian Richard Schaefer
Bernard Samuel Schuchner
Linda M. Shapiro
Wendy Ruth Sherman
Linda Shopes
Mary Angela Bouchard Smith
Susan Holder Squires
Kathleen M. Srsic
Candyce Hommick Stapen
Linda L. Stevens
Rebecca Jane Straw
Mays L. Swicord
Susan Rachel Tomchin
Sarah Hoover Tullis
Jane M. Vardaro
Eric Vlahov
Diana Louise Vogelsong
Kathryn Downing Wallis
Linda Wicker Weisburger
Irvin Joseph Weiss
Kathleen Ann Wertheimer
Jack W. Wescott
Deborah J. Whitehill
Mary Lou Wilson
Thomas R. Winters, Jr.
Anita Hafermann Wood
Susanne Braun Yokel

Added Names for Phi Kappa Phi Certificates—May 2, 1976

Karen Docherty James
Michael Timothy Collins
Emery James Dokman
Jackline Charlette Knabel
Ben Stuart Stombler
Richard C. Conant
Dale Franklin Schnabel, Jr.
Norma Lindsey Janzen
Jose Rodriquez Garcia
Joseph Michael Dees III
Monika Marianne Kretzschmar
Harold B. Shill
Samuel S. Calvert III
John F. Booth
H. Allyn Smith
Linda Shopes
Jo Marie Kessler
Susanne Reim Glass
Blair P. Hall, Jr.
Virginia Lea Lucey
Sam J. Owens
A. Fredrick Solomon
Ronald Edward Northcutt
Noel Michael McCroskey
Paul Michael Kernan
Anita Pidcock Cowan
John Francis Mills
Ursula Magdalena Spiegel
Anne Louise Hoppe

## PHI KAPPA PHI

(College of Library and Information Services)

Debra Artino
Mary Barclay
Alison Beatty
Sharon Brown
Anita Cowan
Diane Cunningham
Judith Furash
Charlotte Gettes
Penny Good
Alice Hagemeyer
Nancy Holden
Robin Howlett
Mary Kanach
Maureen Leshendok
Linda Linton
Christine Lundy
Merrill Manke
Martha McCaffrey
Amy Neisnere
Naomi Morse
Elizabeth Nibley
Harriet Oliver
Suzanne Orebaugh
Catherine Parker
Joyce Ryan
Sydney Schultz
Jeanne Smith
Mary B. Smith
Helen Van Seyoc
Victoria Weiner
Irvin Weiss
Mary Werner
Kathleen Wertheimer
Ellen Wilson
Mary Louise Wilson
Virginia Wright
Deborah Wynn

August 1975 Graduates

Jacqueline Barch
Gwendolyn Buggs
Claudia Boycott
Mary Jane Cochrane
June Cook
Karen Dowling
Anna Finton
Raymond Foster
Linda French
Beverly Gambo
Susanne Glass
Terry Heisey
Johanna Hertz
Gail Hollander
Freda Jaffe
Karin Johns
Deborah Katz
Leslie Keiser
Lucille LePage
Virginia Lucy
Lalla Mangin
Louise McCrorie
Adam Mazurek, Jr.
Helen McMillion
Julie Quain
Marx Renninger
Tamar Rotem
Harold Shill
Linda Stevens
Melissa Treyvett
Emily Williams
Diana Vogelsong
Sarah Tullis

December 1975 Graduates

Alice Bevan
Bonnie Canning
Sandra Cline
Jill Coupe
Jane Cupit
Julie Diepenbrock
Anne Farley
Deborah Freeman
Viebeke Fulton
Kathleen Graf
Jacqueline Jackson
John Krivak
Amy Lechter
Louise Lustig
Judith McDivitt
Marlene Palmer
Ruta Penkiunas
Ellen Penstein
William Perry, Jr.
Gwendolyn Pigman
Karen Potts
Mary Sage
Ann Stuart
Anita Wood
Mary Ann Phillips

## MEMBERS OF PI MU EPSILON

John Douglas Antonio
Norton Leigh Bassett, Jr.
Dennis P. Bednar
Peter F. Burns
Abbie S. Carliner (Sec.)
Ernest W. Chesnutis (Pres.)
Evelyn Chew
Lura-lee Colteryahn
Gary Comstock
Yi-chung Doo
Gary S. Drake
Dennis K. Duke
Deborah Elgot
Phyllis Ann Epstein
Neel Gearhart
Kathryn R. Goldberg
Gary E. Horn
Gary Husack
Jean Hwang
Charles J. Jacklin
Robert B. Johnson
Thomas A. Kessler
Mathew Koch
Michael Lamb
Andrew R. Lane
Joe Loiacono
Janet Louie
James T. McMullen
Sheryl Masiello
Jay A. Miller (V. Pres., Tres.)
Juan C. Moreno
Nancy Moy
Ann Potosky
Larry V. Rubinstein
David N. Spector
Richard Swartz

## PI SIGMA ALPHA

(National Honorary Political Science Society)

Denise L. Almond
Sheila Bass
Annmarie P. Blaney
Charles F. Chester
William S. Eckland
Dorette S. Feit
Susan R. Golding
Susan H. Gunn
Karen J. Kucera
Paul S. Labiner
Bruce P. Martin
Thomas W. Millet IV

Michael H. Monnette
Paul F. Napier
Paul L. Schlesinger
Joseph E. Schuler
Ursula M. Spiegel
Deborah A. Suchenski
Phillip R. Warf
Donna L. Yukna

## PI SIGMA PHI

(National scholastic honorary sponsored by the Propellor Club of the United States—membership elected from outstanding senior members of the University of Maryland chapter majoring in Transportation in the College of Business and Management.)

Joseph W. Carter, Jr.
Jeffrey W. Phillips
Joel L. Ringer

## SIGMA ALPHA OMICRON

Wendy Aaronson
Sherrie Alpert
Mila Avramovic
Mary Baldini
Brian Balin
Mary Bilmanis
Brenton Burger
Donald Burstyn
Barbara Carroll
Connie Cepko
David DuBois
Francis Dunn
Robert Fremau
Grace Gelletly
Abbie Gerber
Richard Gonzalez
Rufus Gore
Robert Gotkin
Gloria Gridley
Paula Grossman
Heidi Herbst
John Hitz
Deborah Holman
John Jones
Howard Katz
Beverly Keene
Gary Knauer
Fred Kodesch
James Kovalesky
Louis Kroll
Sheryl Lard
Charles Lee
Daniel Liebert
Lawrence Mallory
Carolyn Mason
Matthew McCool
John McCoy
Anne Orleman
Joseph Patoka
Elizabeth Pepe
Lynn Petrone
Philip Phillips
Terri Phipps
Laurie Post
Richard Prescott
John Routzahn
Deborah Rubin
Steven Schmidt
Andrea Schwartz
Anne Silverman
Dawn Smilek
Susan Smith
Anna Smolen
Nicholas Spagnola
Mark Spier
Harry Strauss
Lise Weisman
Nelson Wiegman
Ludmila Zawistowich

## SIGMA GAMMA TAU

Samuel W. Carson
Steven L. Ferguson
Thomas H. Stengle

## SIGMA PI SIGMA

John Brett
Leif Finkel
John F. Gamache
Barbara Lambird
Sean O'Brien
Seog Oh
Wayne D. Robinson
Gary Strobel

The frivolous mood of the 1920's was symbolized by Maryland's May Day festivities, when everyone on campus turned out to celebrate to the rhythms of the jazz bands. Spring queens were selected, and coeds danced around the maypole.

# Academic and Special Awards

Milton Abramowitz Memorial Prize to a junior or senior student majoring in mathematics who has demonstrated superior competence and promise for future development in the field of mathematics and its applications.

**Awarded to:**
**Robert B. Johnson**

The Aerospace Engineering Department's Academic Achievement Award is presented to the graduating senior who has attained the highest overall academic average.

**Awarded to:**
**Eric R. Christiensen**

Agricultural Engineering Department's Outstanding Senior Award is presented to a student in Agricultural Engineering on the basis of scholastic performance, participation in the ASAE National Student Branch, and other extracurricular activities.

**Awarded to:**
**Gary T. Fisher**

Alcoa Foundation Traffic Scholarship. An award of $750 to an outstanding junior student majoring in Transportation in the College of Business and Management.

**Awarded to:**
**Joel L. Ringer**

Alpha Zeta Medal to the student in the College of Agriculture with the highest scholastic average at the end of his freshman year.

**Awarded to:**
**Karen M. Beato**
**Patrick L. Holden**

The University of Maryland Alumni Association Outstanding Student Award presented annually to an outstanding senior man and woman student who have demonstrated excellence in leadership, citizenship and scholarship.

**Awarded to:**
**Patricia A. Aluisi**
**Mark C. Rosenblum**

The University of Maryland College of Education Alumni Chapter Award presented annually to the senior male and female students who have demonstrated outstanding service toward furthering the highest ideals of education.

**Awarded to:**
**Darrell D. Cronkhite**
**Wanda Kellum**

The Alumni-Hamilton Award is presented by the Engineering Alumni to the graduating senior who has most successfully combined proficiency in his major field of study with achievements in the social sciences and humanities.

**Awarded to:**
**Robert B. Collidge**

American Association of University Women, College Park, Annual Graduate Prize.

**Awarded to:**
**Deborah E. Shaller, Master of Arts Department of English**
**Carolyn D. McCreesh Doctor of Philosophy Department of History**

American Institute of Aeronautics and Astronautics Chairman's Certificate is presented to the branch chairman in recognition of service and leadership.

**Awarded to:**
**Mitchell A. Polt**

American Institute of Aeronautics and Astronautics Outstanding Achievement Award is presented to the student who has made the most outstanding contribution through scholarship and service to the student branch.

**Awarded to:**
**Mitchell A. Polt**

American Institute of Aeronautics and Astronautics Scholarship Improvement Award is presented to the senior from Aerospace Engineering who has made the greatest improvement in scholarship from his junior to his senior year.

**Awarded to:**
**Christopher J. Njenga**

American Institute of Architects Certificate for Academic Achievement.

**Awarded to:**
**William C. Stratton**

American Institute of Architects Medal for Outstanding Overall Academic Achievement.

**Awarded to:**
**Joel L. Ringer**

American Institute of Chemical Engineers Award by the National Capital Section to an outstanding sophomore Chemical Engineering Student.

**Awarded to:**
**Patrick B. Sheehan**

American Institute of Chemical Engineers Award to the junior member of the Student Chapter who attained the highest over-all scholastic average during the freshman and sophomore years.

**Awarded to:**
**Brian W. Wamsley**

American Institute of Chemical Engineers Professional Achievement Award by the National Capital Section to an outstanding senior Chemical Engineering student.

**Awarded to:**
**David C. Mascone**

American Institute of Chemists Student Award.

**Awarded to:**
**Michael E. Chansky**

American Marketing Association Metropolitan Washington, D.C., Chapter Scholarship. An award of $500 to an outstanding Marketing student in the College of Business and Management.

**Awarded to:**
**Ronald P. Hill**

American Institute of Certified Public Accountants Scholarship. An award of $1,000 to an outstanding Accounting student in the College of Business and Management.

**Awarded to:**
**John W. Hill, Jr.**

American Marketing Association Metropolitan Washington, D.C., Chapter. An award for outstanding Marketing research papers in the College of Business and Management.

**Awarded to:**
**Robert Reisman**
**David H. Lindsay (graduate student)**
**Daniel L. Fulks (graduate student)**
**William E. Campbell (graduate student)**

American Newspaper Publishers Association Foundation Scholarship to outstanding minority students in journalism.

**Awarded to:**
**Garland McElveen**
**Jesus Rangel**

The American Nuclear Society Student Chapter Award is presented to a Junior in the Nuclear Engineering Program at the University of Maryland, in recognition of outstanding scholastic achievement and contribution to the student chapter.

**Awarded to:**
**Richard Lee**

American Society of Agronomy Award to the outstanding senior graduating in Agronomy who has demonstrated superior scholarship, leadership activities and personal traits.

**Awarded to:**
**Helen Jean Takle**

American Society of Civil Engineers, Maryland Section Award to a student member for outstanding service to the chapter and for demonstrated interests in extra-curricular activities.

**Awarded to:**
**Steven Sharar**

American Society of Civil Engineers Outstanding Senior Award.

**Awarded to:**
**Kenneth Gates**

American Society of Mechanical Engineers Award to the senior member who contributed most to the local chapter.

**Awarded to:**
**Steven B. Katz**

American Society for Testing and Materials Student Award is given in recognition of the demonstrated interest and meritorious work in the courses related to the activities of the American Society for Testing and Materials.

**Awarded to:**
**Karl W. Seekel**
**Kieth A. Duerling**

The Appleman-Norton Scholarship Award to a senior major in recognition of excellence in Botany.

**Awarded to:**
**Donna C. Gardiner**

The Baltimore Chemical Association Scholarship is presented to a Chemical Engineering student who has demonstrated outstanding academic achievement and has shown potential for leadership in his profession.

**Awarded to:**
**David C. Mascone**

Baltimore Sun Scholarship to outstanding Journalism students; donated by Baltimore Sun Newspaper.

**Awarded to:**
**Therese Daubner**
**Saundra Goss**
**Thomas Kapsidelis**

David Arthur Berman Memorial Award is presented to the two students majoring in Chemical Engineering with the highest cumulative scholastic average at the end of the first semester of their junior year who have been elected to Tau Beta Pi.

**Awarded to:**
**Judith A. Helsing**
**Brian W. Wamsley**

Dinah Berman Memorial Medal to the sophomore who has attained the highest scholastic average of his class in the College of Engineering.

**Awarded to:**
**William C. Roth**

The Donald T. Bonney Honors Award is presented to a student in Chemical Engineering for the most outstanding contribution to the profession as a member of Omega Chi Epsilon, the Chemical Engineering Honors Society.

**Awarded to:**
**Martin I. Hoffman**

B'nai B'rith Women of Prince George's County Book Award for Excellence in Hebrew Studies.

**Awarded to:**
**Arleen J. Block**
**Tamar M. Block**
**Gloria S. Eiseman**
**Resa Feingold**
**Lawrence A. Greenstein**
**David I. Hurwitz**
**Rhyllis S. Joffe**
**Renee C. Levy**
**Rebecca S. Liberman**
**Sandra J. Sager**
**Deborah M. Schwartz**
**Katherine W. Schwartzberg**
**Wendy A. Siegel**
**Irene B. Straus**
**Janet L. Stroup**
**Sheila B. Tameches**
**Reva H. Tobert**
**Harriet M. Wichin**
**Barbara S. Woolf**

Citizenship Prize for Women. An award presented annually as a memorial to Sally Sterling Byrd by her children, to that female member of the Senior Class who best exemplifies the enduring qualities of the model woman. These qualities should typify self-dependence, courtesy, aggressiveness, modesty, capacity to achieve objectives, willingness to sacrifice for others, strength of character, and those other qualities that enable the women of our society to play such a fundamental part in the building of the Nation.

**Awarded to:**
**Mary Joan Frost**

Citizenship Prize for Men. An award presented annually by the late President Emeritus H.C. Byrd, a graduate of the class of 1908, to the member of the senior class who during his collegiate career has most nearly typified the model citizen, and has done most for the general advancement of the interests of the University.

**Awarded to:**
**Michael Dietvorst**
**Marc Kivitz**

The College of Engineering Alumni Chapter Award presented annually to the senior who has demonstrated outstanding scholarship and contribution to the College and University through activities and leadership.

**Awarded to:**
**Martin I. Hoffman**

The General Honors Project Awards are conferred on those two students whose projects are chosen as the best turned out in any General Honors course during the preceding year.

**Awarded to:**
**Sharon Laskin**
**Robert Mapou**

George Corcoran Award ($750.00 and a plaque) presented for teaching and education leadership at the College Park Campus, effective contributions at the national level, creative and other scholarly activities, directed to Electrical Engineering education.

**Awarded to:**
**Steven A. Tretter**

George Corcoran Award ($250 and a plaque) presented for achievements in electrical engineering to an electrical engineering Graduate Assistant.

**Awarded to:**
**Carlos Moura**

Ernest N. Cory Scholarship Award to an outstanding junior or senior recommended by the Agricultural Sciences, preferably one majoring in the Entomology Department.

**Awarded to:**
**George A. Foster**

The Carroll E. Cox Scholarship Award to the outstanding graduate students in the Department of Botony during the last year.

**Awarded to:**
**Stephen C. Esser**

The Margaret C. Carthy Prize is awarded annually to a graduating senior in the Bachelor of General Studies Program. The awardee is chosen primarily on the basis of high academic average, but the selection also takes into account obstacles to the completion of the program that the student may have encountered and overcome, as well as the creativity with which the student has used the program to achieve educational goals.

**Awarded to:**
**Alexa Faith Wells**

Dairy Technology Society of Maryland and D.C. Scholarship Award to students in the Food Science Program who have demonstrated outstanding competence and promise for future development in the dairy and food processing industry.

**Awarded to:**
**Frederick W. Reimers**

Delaware-Maryland Plant Food Association Scholarship to a student who has shown a versatile background and an active interest in agronomy and soil fertility work deserving of recognition.

**Awarded to:**
**Jacob Edward Jones**

Delmarva Traffic Club Scholarship. An award of $250 to an outstanding junior or senior, preferably from the Eastern Shore of Maryland, majoring in Transportation in the College of Business and Management.

**Awarded to:**
**Stephen B. Price**

Delta Nu Alpha, Chesapeake Chapter Scholarship. An award of $250 to an outstanding member of the University of Maryland chapter majoring in Transportation in the College of Business and Management.

**Awarded to:**
**Joann A. Steele**

Delta Sigma Pi (national professional fraternity in business and commerce) Scholarship Key. Awarded to the senior male with the highest overall scholastic average in the College of Business and Management.

**Awarded to:**
**Gary A. Prince**

Distinguished Accounting Student Awards. Awarded by the University of Maryland chapter of Beta Alpha Psi and the accounting faculty to the ten senior accounting students with the highest scholastic average in Accounting in the College of Business and Management.

**Awarded to:**
**Gary L. Attman**
**Linda S. Crouse**
**Frank G. Edwards (December graduate)**
**Michael B. Gluckstern**
**John W. Hill, Jr.**
**Christl M. Kasler**
**William Loomis**
**Gail B. Sumter**
**James R. Thomas**
**Georgetta A. Zanardelli (December graduate)**

The District of Columbia Institute of Chemists Student Award is presented to a senior majoring in Chemical Engineering on the basis of demonstrated qualities of leadership, ability, character, and scholastic achievement.

**Awarded to:**
**Martin I. Hoffman**

Electrical Engineering Undergraduate Association Award is presented to an undergraduate in Electrical Engineering in recognition of outstanding service and leadership.

**Awarded to:**
**Roman Stolinski**

Eta Kappa Nu Outstanding Senior Award is presented to a senior in Electrical Engineering for his outstanding scholastic achievement and service to the society and department.

**Awarded to:**
**Robert Collidge**

The FMC Corporation Scholarship is awarded to a student in Chemical Engineering at the end of his junior year on the basis of academic performance, leadership, service, and financial need.

**Awarded to:**
**Jimmie S. Lee**

Forbes Chocolate Leadership Award to a student in the Food Science Program to encourage scholarship and future potential in the dairy and food processing industry.

**Awarded to:**
**Nancy Ann Dunn**

Lester M. Fraley Honor Award to a junior or senior student of outstanding character majoring in the College of Physical Education, Recreation, and Health who has demonstrated concern for citizenship and has shown superior scholarship in the University.

**Awarded to:**
**Albert R. Starck**

Emmet Gary Scholarship of the Maryland State Golf Association to three students in Agronomy displaying academic proficiency, participation in extracurricular activities, and who have an active interest in golf turf work.

**Awarded to:**
**James W. Miller, Jr.**
**Stephen W. Potter**
**Mark I. Schlossberg**

The James Douglass Goddard Memorial Medal to a male and female student who are native residents of Prince George's County and have demonstrated outstanding scholastic achievements and scholarly attributes.

**Awarded to:**
**Helen Jean Takle**
**James Patrick McKenna**

Robert Half Personnel Accounting and Tax Awards. Two awards of $100 each to outstanding students majoring in Accounting in the College of Business and Management.

**Awarded to:**
**James R. Thomas**
**Christl M. Kasler**

The Charles B. Hale Dramatic Award to the two members of the senior class who have done the most for the advancement of dramatics at the University.

**Awarded to:**
**Kathleen M. Grennon**
**Alton Reed Sasser**

The P. Arne Hansen Award is given to the graduating senior designated by the Microbiology department faculty as the outstanding Departmental Honors student.

**Awarded to:**
**Constance Cepko**
**Dawn Smilek**

Haskins and Sells Foundation Fellowship Award. An award of $3,500 to an outstanding Accounting doctoral student in the College of Business and Management.

**Awarded to:**
**James L. Patton**

William Randolph Hearst Foundation Awards.

**Awarded to:**
**Features**
**Thomas Kapsidelis**

**Spot News**
**Ronan Scarborough**

William Randolph Hearst Foundation Scholarship to an outstanding Journalism student.

**Awarded to:**
**Jan L. Mohr**
**Peter D. Pichaske**
**Roland Kidwell**

The Hettinger Award is presented by the Maryland Section of the American Institute of Chemical Engineers to an outstanding senior majoring in Chemical Engineering.

**Awarded to:**
**John W. Mooney**

Robert M. Higginbotham Award in memory of Robert M. Higginbotham, a compassionate and dedicated young man, an honors student of mathematics, who lost his life in Vietnam, to an outstanding junior student majoring in mathematics.

**Awarded to:**
**Glenn J. Galfond**

Julius Hofmann Award

**Awarded to:**
**Gloria Kightlinger**

The Homeland Garden Club of Baltimore award to the student with the highest scholastic average in Floriculture and Ornamental Horticulture.

**Awarded to:**
**Deborah A. Camp**

College of Human Ecology Alumni Chapter presented Recognition Awards to outstanding students in each department:

**Awarded to:**
**Family and Community Development Department**

**Junior: Leslee Ann Hall**
**Senior: Kathryn Bramble Willey**
**Self-Supporting: Patricia Marney**
**Returning—Carletta LaChapelle**
**Special Departmental Award—Michele Ropple**

**Food, Nutrition, and Institutional Administration**

**Junior: Ellen Sheridan**
**Senior: Natalie Hardison**
**Returning: Mary Ann Schmidt**
**Self-Supporting: Stephanie Zukauskos**
**Special Departmental Award—Karen Brookbank**

**Textiles and Consumer Economics**

**Junior: Marcy Finkel**
**Senior: Deborah Ball**
**Special Departmental Award: Carol Feinberg**

**Housing and Applied Design Department**

**Junior: Barbara Broad**
**Senior: Grace Wong**
**Special Departmental Awards: Debra Baranovic**

Joe Elbert James Memorial Award to the graduating senior in horticulture on the basis of scholarship and promise of future achievement.

**Awarded to:**
**Deborah A. Camp**

Mary Anne and Frank A. Kennedy Scholarships to outstanding journalism students from the estate of Mary Anne and Frank A. Kennedy.

**Awarded to:**
**Deborah Ann Ruth**
**Robyn S. Quinter**
**Shirley Thomas**

The John J. Leidy Scholarship

**Awarded to:**
**Donovan Dietrick**

The Dr. Alice Love Memorial Scholarship is awarded to the Physical Education major who best exhibits the qualities of scholarship, leadership and potential as a physical educator.

**Awarded to:**
**Debbie Nelson**

Lums Restaurant Annual Scholarship Award. An award of $1,000 to an outstanding student in the College of Business and Management.

**Awarded to:**
**Lawrence J. Gramling**

Charles Manning Prize in Creative Arts, initiated in 1971 to honor the Dean of the College of Arts and Sciences, 1962-71, is awarded each year to a graduating senior who has done outstanding work in one of the creative or performing arts.

**Awarded to:**
**Alton Reid Sasser**

The Maryland Beta Chapter of Tau Beta Pi Association Award to the junior in the College of Engineering who during his sophomore year has made the most significant improvement in scholarship over that of his freshman year.

**Awarded to:**
**John O. Bridgeman**

Maryland-Delaware-D.C. Press Association Annual Citation to the outstanding senior in journalism.

**Awarded to:**
**Marcy Swerdlin**
**Patrick Breslin**

Maryland Turfgrass Association Scholarship to a student demonstrating academic proficiency in Agronomy, participation in extracurricular activities, and an active interest in commercial turf work.

**Awarded to:**
**William J. Whelihan**

Montgomery County Press Association Scholarship to an outstanding Journalism senior residing in Montgomery County.

**Awarded to:**
**George Brandon**

National Capital Housewares Club Scholarship Aid Funds. Two awards of $500 each to outstanding students majoring in Marketing in the College of Business and Management.

**Awarded to:**
**Mark R. Albert**
**Eli D. Finkelstein**

The Omega Chi Epsilon Award is presented to the member of the Chi Chapter who has made the most outstanding contribution through service and scholarship the Maryland Chapter.

**Awarded to:**
**Daniel S. Cobb**

Physics and Astronomy Annual Awards to Graduate Students for Excellence in Teaching, 1974-75

**For Astronomy**
**Awarded to:**
**Philip E. Angerhofer**

Pi Tau Sigma Award to the most outstanding sophomore in mechanical engineering on the basis of scholastic average and instructors' ratings.

**Awarded to:**
**Michael F. Clifford**

Pi Tau Sigma Memorial Award to the senior in mechanical engineering who has made the most outstanding contribution to the University.

**Awarded to:**
**Leslie L. Walker, Jr.**

Pilot Freight Carriers, Inc. Scholarship. An award of $500 to an outstanding student majoring in Transportation in the College of Business and Management.

**Awarded to:**
**Joseph W. Carter, Jr.**

The Augustus J. Prahl Fellowship in German is awarded for scholarly achievement to the outstanding Graduate Student in German during the current year.

**Awarded to:**
**Tamara Lu**
**Peter Steese**

Public Relations Society of America, Maryland Chapter Award to the Outstanding Public Relations Senior.

**Awarded to:**
**Debbie Kaplan**
**Pam Belcher**

Jack B. Sacks Foundation Award. An award of $500 in honor of the Women's Advertising Club of Washington, D.C., to an outstanding Marketing student in the College of Business and Management planning a career in advertising.

**Awarded to:**
**Anne M. Ellis**

The Salamander Honor Society "Robert J. Taylor Academic Achievement Award" for academic achievement to the most outstanding junior in the Fire Protection Curriculu.

**Awarded to:**
**William P. Wheeler**

Leland E. and Catherine B. Scott Award to the outstanding graduate student in Horticulture.

**Awarded to:**
**Richard D. Wootton**
**1976**

The Shipleys of Maryland Award to the Graduating History Major with the Best Academic Record.

**Awarded to:**
**John Looney**
**Thomas Slaughter**

The Sigma Alpha Omicron Award to the outstanding senior in microbiology.

**Awarded to:**
**Constance Cepko**

Sigma Delta Chi Citation for Achievement at the University of Maryland.

**Awarded to:**
**Pat Breslin**

Sigma Delta Chi Jay Jackson Scholarship.

**Awarded to:**
**Robert Fuggetta**

Sigma Delta Pi (Spanish Honor Society) Award for Service.

**Awarded to:**
**Danusia L. Meson**

The Leo J. and Rita Sklar Awards in General Honors are conferred on several General Honors students each year, for excellence in scholarship and for outstanding service to the University and the General Honors Program.

**Awarded to:**
**Junior-Senior Awards**
**Barry Goldman**
**Judith Marx**

**Freshman-Sophomore Award**
**Kevin Schmadel**

Society of Fire Protection Engineers Outstanding Senior Award to the most outstand-
Award to the most outstanding senior in the Fire Protection Curriculum.

**Awarded to:**
**James A. Milke**

Society of Fire Protection Engineers OUtstanding Sophomore Award to the most outstanding sophomore in the Fire Protection Curriculum.

**Awarded to:**
**Charles L. Gandy**

The Society of Professional Journalists, Sigma Delta Chi, Washington Foundation Scholarships.

**Awarded to:**
**Dorothy Parlett**
**Margaret Kolius**

Department of Spanish and Portuguese Award for excellence in Teaching (Graduate Assistants).

**Awarded to:**
**Gwynneth De Haven**

Excellence in Spanish.

**Awarded to:**
**William J. Prather**

Reuben G. Steinmeyer Award presented by the Alpha Zeta Chapter of Pi Sigma Alpha to the outstanding seniors in the Department of Government and Politics.

**Awarded to:**
**Dorette S. Feit**

The Robert J. Taylor Academic Achievement Award is presented to the outstanding junior in the Fire Protection Curriculum by the Salamander Honor Society.

**Awarded to:**
**William P. Wheeler**

The University of Maryland College of Agriculture Alumni Chapter Senior Award presented annually to the student who has demonstrated outstanding collegiate accomplishments which typified the model student and contributed significantly toward the advancement of the University's College of Agriculture.

**Awarded to:**
**Daniel Rohrer**

Wall Street Journal Student Achievement Award. An award to the outstanding Finance major in investments and security analysis in the College of Business and Management.

**Awarded to:**
**Letha J. Nealis**

The Homer Ulrich Honors Awards, initiated in 1972 to honor Professor Homer Ulrich, chairman of the Department of Music between 1953-1971, are given annually by competition for undergraduate and graduate students in each of three musical performance areas—piano, voice and instruments.

**Awarded to:**
**Undergraduate:**
**Susan Holland**
**Eric Himy**
**Harold T. Trapkin**
**Graduate:**
**Mary Anne Lewis Jacoby**
**Elizabeth Maisonpierre**
**John Bailey**

Larry Wilson-Uniroyal Scholarship to an outstanding student in Journalism.

**Awarded to:**
**Jeanette Peck**

**The first official Maryland football team, organized in 1892, was defeated by scores of 58-0 and 62-0. The won-lost record over the next ten years was about even, until Harry Clifton Byrd entered the College in 1905 and led teams to victory in every sport for the next three years. The statewide intercollegiate records he set as a baseball pitcher and track star were not broken for over 50 years.**

**In 1908, Byrd (center) served as team captain and graduated second in his class. Four years later he was appointed coach. Under his leadership Maryland claimed conference or state championships in football, baseball, basketball, track, hockey, and tennis, and national championships in lacrosse, cross-country running, and rifle shooting.**

**His interest in athletics continued and in 1933, while serving as vice president, he designated the Terrapin as the University mascot. Byrd Stadium was completed in 1951 during his tenure as president of the University. Byrd's assets were not limited to athletics, though, and the growth of the University of Maryland from the small Maryland State College to a major institution of higher learning is largely attributed to his administration.**

# Athletic Awards

The Alvin L. Aubinoe Football Trophy for the unsung hero of the current season.

**Awarded to:**
**Kim R. Hoover**

James H. Kehoe Award, to the trackman whose dedication to excellence most closely exemplifies that of Jim Kehoe, one of Maryland's greatest trackmen.

**Awarded to:**
**Nicholas J. Basciano**

Tom Fields Award, to the most important member of the Cross Country team based on the qualities of leadership, dedication to excellence, attitude, and personal achievement.

**Awarded to:**
**Jeffrey M. Smith**

Charles Leroy Mackert Trophy to the Maryland student who has contributed most to wrestling at the University.

**Awarded to:**
**Greg G. Filipos**

Charles P. McCormick, Sr., Swimming Trophy to the senior letterman who has contributed most to swimming.

**Awarded to:**
**Charles Wight**

John T. Bell Swimming Award to the senior who has contributed most to swimming.

**Awarded to:**
**Paul Kozicki**

Bob Beall-Tommy Marcos Trophy to the best football lineman of the year.

**Awarded to:**
**John Schultz**

The Andrew M. Cohen Tennis Trophy to the member of the tennis team who, judged by his teammates, contributed the most to tennis.

**Awarded to:**
**John Lucas**

The George C. Cook Memorial Scholarship Trophy to a member of the football team with the highest scholastic average.

**Awarded to:**
**Kim R. Hoover**

Herbert H. Goodman Wrestling Trophy to the most outstanding wrestler of the year.

**Awarded to:**
**Kevin T. Johnson**

The Robert E. Theofeld Memorial Trophy to the golfer who most nearly exemplifies the competitive spirit and strong character of Robert E. Theofeld, former member of the boxing team.

**Awarded to:**
**Mike Pratt**
**Roger Simpkins**

The Teke Trophy to the student who during his four years at the University has rendered the greatest service to football.

**Awarded to:**
**LeRoy D. Hughes**

Edwin E. Powell Trophy offered by the class of 1913 to the player who has rendered the greatest service to lacrosse during the year.

**Awarded to:**
**Frank Urso**
**Mike Farrell**

William P. Cole III Memorial Lacrosse Award offered by teammates and coaches to the outstanding University of Maryland midfielder

**Awarded to:**
**Roger Tuck**

Joe Deckman-Sam Silber Lacrosse Trophy awarded to the most improved defense man.

**Awarded to:**
**Mark Bethmann**

Jack Faber-Al Heagy Unsung Hero Award to the player who best exemplified determination, will to win, and pride in accomplishment.

**Awarded to:**
**Bob Brenton**

Dr. Reginald Van Trump Truitt Award. Player must be a graduating senior. Awarded for scholastic attainments and team performance.
Truitt Award to a graduating senior for scholastic attainments and team performance.

**Awarded to:**
**Ed Mullen**

## Gold Awards

### Basketball

John Boyle
Maurice Howard
John Lucas

### Cross Country

John E. Coffey
Kevin T. Conheeney

### Fencing

Nathan H. Christopher, Jr.
David M. Griffin
James F. Phillips
William E. Wenker

### Football

Kevin F. Benson
James A. Brechbiel
Michael M. Cielensky
Richard O. Cozzi
Daniel M. DeCarlo
William H. Evans
Daniel L. Foster
James B. Franklin
Kim R. Hoover
LeRoy D. Hughes
Richard T. Jennings II
Marion Koprowski
Alfred R. LaHayne
John J. Nash
James D. Richey
George D. Shihda
Joseph E. Younge
Peter A. Zachary
John A. Schultz

### Golf

Steve Lejko
Mike Pratt
Roger Simpkins

### Soccer

Larry Stern
Fred Winckelmann

### Swimming

Charles Wight

### Tennis

John Lucas
Howard Nelson
Frederico Winckelmann

### Wrestling

Scott R. Turkel
Kevin T. Johnson
Greg G. Filipos

## Certificates

### Basketball

Lawrence Boston
John Boyle
Bradley Davis
Lawrence Gibson
Maurice Howard
John Lucas
Brian Magid
John Newsome
Christopher Patton
Steven Sheppard
James Tillman
John Pavlos, Manager

### Cross Country

John E. Coffey
Kevin T. Conheeney
David D. Cornwell
Peter G. Gleason
Anthony V. Garner
Gus Loukas
Alan J. Naylor
Russell E. Rankin
Jeffrey M. Smith
Glenn A. Greig, Manager

### Fencing

Paul R. David
Mark Eisenhardt
James G. Hankerson
Howard B. Labow
Kenneth C. Poyd
Michael E. Robertello
John E. Simes, Jr.
Enrico A. Stefanelli
Edward B. Wilford IV
Nathan H. Christopher
David M. Griffin
James F. Phillips
William E. Wenker

### Football

Steve E. Atkins
Kevin F. Benson
James A. Brechbiel
Eric C. Brubaker
Joseph P. Campbell
Bradley S. Carr
Jonathan E. Claiborne
David P. Conrad
Richard O. Cozzi
Daniel M. DeCarlo
Larry J. Dick
Paul J. Divito
William H. Evans
Ralph E. Fisher
Daniel L. Foster
James B. Franklin
Edward U. Fulton
George H. Garber, Jr.
Douglas L. Harbert
Kim R. Hoover
LeRoy D. Hughes
Richard T. Jennings II
Vincent M. Kinney
Theodore J. Klaube
Marion Koprowski
Alfred R. LaHayne
Mark R. Manges
Michael J. Miller
Scott A. Murphy
John J. Nash
Eugene F. Ochap
Robert W. Raba
Dean Richards
James D. Richey
Kenneth D. Roy
Earnest M. Salley
John A. Schultz
Robert B. Schwartz
Larry P. Seder
Jack Sharkey III
George D. Shihda
Michael G. Sochko
John D. Stanford
Charles L. White
Timothy Wilson
Kervin D. Wyatt
Michael S. Yeates
Joseph E. Younge
Peter A. Zachary
John M. Zernhelt
Michael M. Cielensky
Jeffrey Martell, Manager

### Golf

Robert Boyd
Mark Curlett
Steve Fellinger
James Hamilton
Richard Hughes
Steve Lejko
Mike Pratt
Steve Smith
Roger Simpkins

### Soccer

David J. Bartels
Michael DiProspero
Dogan Elverenli
Daniel M. Gresser
Kenneth W. Johnson
Robert J. Kim
Tony Kondratenko
Donald J. Kraft
Christopher E. Miller
Francis Ngoh
Eric Packheiser
Jeffrey Poloway
Alroy Scott
Gonzalo Soto
Larry Stern
Paul Tamberino
Fred Winckelmann
Steven Salamony
Bryan Kittelberger
Robert Stroup, Manager

### Swimming

Michael Allison
Sidney Burkot
Robert Hassett
Paul Kozicki
Timothy McGough
Stephen Schmidt
Thomas Sheldon
Stephen Shinholser
Charles Wight
John Wolsh
Thomas Zonarich

### Tennis

Claude England
Anthony James
John Lucas
Howard Nelson
John Olson
Robert Rosello
William Ward
Frederico Winckelmann

### Wrestling

Stephen J. DeAugustino
Greg G. Filipos
Paul J. Glamp
John T. Harvey
Steven K. Heger
Howard R. Hoffman
Kevin T. Johnson
Oscar J. Rodriquez
Scott R. Turkel

# AFROTC Awards

The Governor's Cup. Offered each year by The Governor of Maryland and awarded to the one cadet chosen as Cadet of the Year from among those who have been named as Cadet of the Month during the year.

**Awarded to:**
**Mark D. Heilman**

Coblentz Memorial Cup. Presented to the Commander of the best drilled Flight within the Corps of Cadets.

**Awarded to:**
**Michael Droz**

The Alumni Cup. Presented to the Second Semester Air Science Senior Cadet who has achieved the highest cumulative grade point average within the Corp of Cadets, while at the same time, demonstrating the highest degree of officer potential.

**Awarded to:**
**Michael M. Dietvorst**

The Disabled American Veterans Trophy. Presented each year to the Senior Cadet who has displayed outstanding leadership, scholarship and citizenship.

**Awarded to:**
**Richard E. E. Antaya**

The George M. Reilley Award. Presented to the member of the Flight Instruction Program showing the highest aptitude for flying as demonstrated by his performance in the program.

**Awarded to:**
**Michael M. Dietvorst**

The American Defense Preparedness Association Award. Presented to the outstanding Senior Cadet who has an academic average which places him in the upper half of his entire class at the University, has received no grade in the advanced ROTC courses less than B, in the upper 20% of total ROTC enrollment at the University of Maryland, has participated actively in athletics and/or campus activities, and has demonstrated outstanding leadership qualities.

**Awarded to:**
**Jesse L. Wright**

The Air Force Association Award. Presented each year to the outstanding professional offices corp cadet who has excelled in Field Training, possesses individual leadership characteristics, ranks in the upper 10% of his class in the University and the upper 5% of his ROTC class, and has outstanding promotion potential.

**Awarded to:**
**Michael M. Dietvorst**

The American Legion Outstanding Senior Cadet Award. This award is sponsored by the American Legion, Department of Maryland, and is presented to the cadet best described as the "Outstanding ROTC Senior."

**Awarded to:**
**Michael L. Garnes**

The American Legion ROTC Scholastic Award. Presented each year to an outstanding Senior (Gold Award) who is in the upper 10% of the class in the University and the upper 25% of the ROTC class, and who has demonstrated high qualities in military leadership.

**Awarded to:**
**Thomas L. Barth**

The Captain Fred H. Jones Award. Presented to the outstanding member of the Maryland Honor Guard.

**Awarded to:**
**Valerie L. Luster**

The American Legion ROTC General Military Excellence Awards. Presented each year to a Senior (Gold Award) in the upper 25% of the ROTC class, demonstrating outstanding qualities in military leadership, discipline and character.

**Awarded to:**
**Sharon L. Pfeiffer**

The Daughters of the American Revolution Award. Presented to the Senior Cadet who has demonstrated high qualities of dependability, good character, adherence to military discipline, and leadership ability.

**Awarded to:**
**Teresa J. Sours**

The Military Order of World Wars Award. Presented to the Aerospace Studies cadet recognized as the most improved within his year category.

**Awarded to:**
**Michael L. Garnes**

The Reserve Officers Association Awards. Presented to the senior Cadet (Gold Award) demonstrating outstanding academic achievement in AFROTC subject matter and highest officer potential.

**Awarded to:**
**Richard E. E. Antaya**

The Tuskegee Airmen, East Coast Chapter Award. Presented to the cadet who has excelled in academic leadership in the AFROTC Program.

**Awarded to:**
**James L. Ulveg**

The Professor of Aerospace Studies Award. Presented to the Senior Cadet who has distinguished himself through excellence of leadership in the Corps of Cadets.

**Awarded to:**
**Jesse L. Wright**

The Commandant of Cadets Award. Presented to the Senior Cadet whose increased officership potential has been significantly reflected by his standing among his peers and/or in a Cadet Corps activity under his management.

**Awarded to:**
**Richard E. E. Antaya**

Gray uniforms with high collars and U.S. insignias and Confederate caps were worn by students attending Maryland Agricultural College from the time the school reopened in 1867 until 1916. Reveille sounded at half past six each morning, and after prayers and breakfast, the cadets stood by their beds for inspection. Six hours of the day were spent at recitations, where professors drilled them in a fixed body of facts. There was an hour of military drill every day, and students were restricted to their rooms for study from seven until ten o'clock each evening. On special occasions, cadets like those in Company A in 1898 stood at attention on the parade ground in front of the main building.

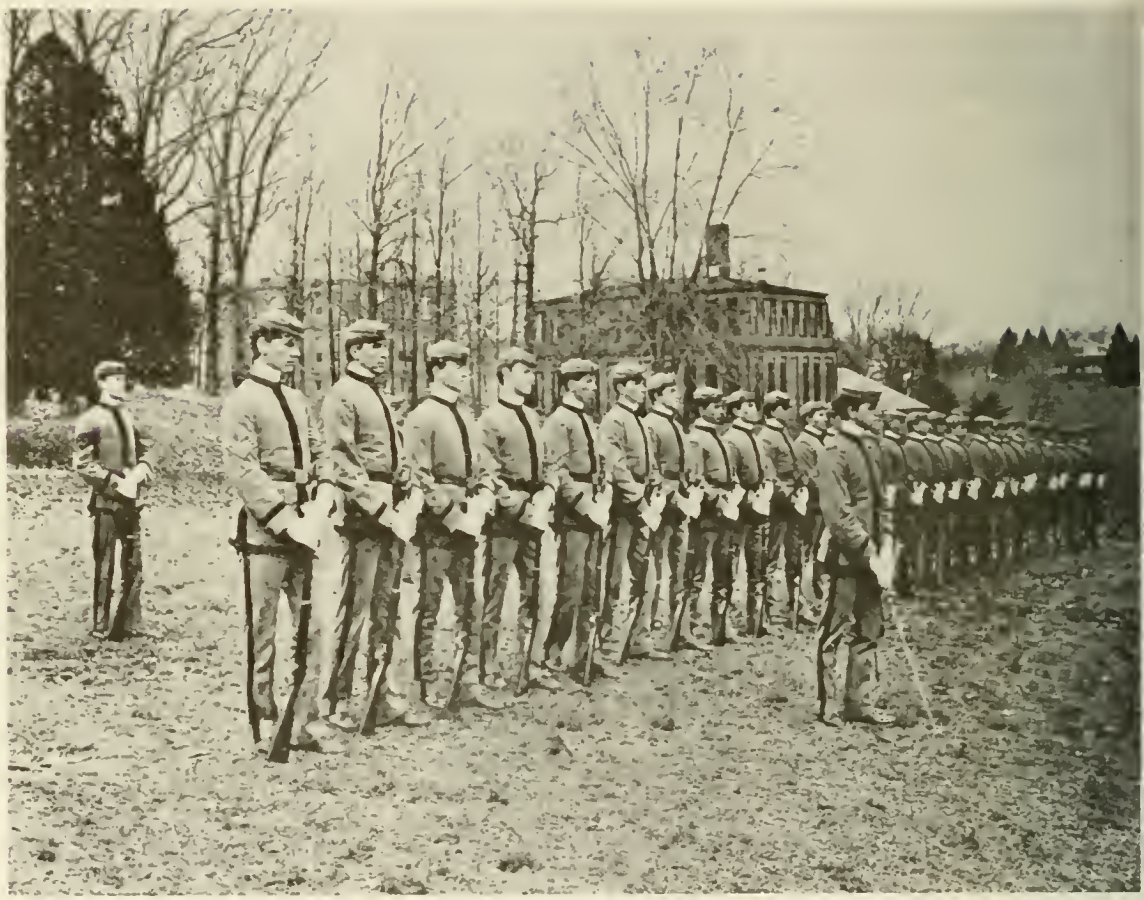

# Diploma Distribution

### Division of Agricultural and Life Sciences

College of Agriculture
Dining Hall East
Denton Hall
Botany
Room 1216, H.J. Patterson Hall
Chemistry and Biochemistry
Room 1526, Chemistry Library
Entomology
Room 1216, H.J. Patterson Hall
General Biological Sciences
Refer to Department of Clearance
Geology
Room 0115, H.J. Patterson Hall
Microbiology
Room 0200, Skinner Hall
Zoology
Room 1208, Zoology-Psychology Building

### Division of Mathematical and Physical Sciences and Engineering

Mathematics
Rotunda, Mathematics Bldg.
Computer Science
3316 Comp. Sci. Bldg.
Engineering College
Cash Contract Room, New Hill Din. Hall
Physics & Astronomy
1410 Physics
Physical Sciences
1410 Physics

### Division of Arts and Humanities

Architecture
0204 Architecture Bldg.
Journalism
Lobby, Journalism Bldg.
American Studies
1111 Woods Hall
Art
Art Gallery, Tawes Fine Arts Bldg.
Dance
1113 EE Bldg.
English
0118/22/24 Student Union
French
3120 Foreign Languages Bldg.
German & Russian
3215 Foreign Languages Bldg.
History
2119 Francis Scott Key Hall
Music
Recital Hall, Tawes Fine Arts Bldg.
Philosophy
1131 Skinner Bldg.
Spanish
0220 Foreign Languages Bldg.
Speech & Dramatic Art
Theatre, Tawes Fine Arts Bldg.

### Division of Human and Community Resources

College of Physical Education, Recreation and Health
Cole 0108
College of Human Ecology
Maryland Room
Marie Mount Hall
College of Education
Administration, Supervision and Curriculum 00-1315
Counseling and Personnel Services 00-1210
Early Childhood-Elementary Education 00-1230
Industrial Education 00-1121
Institute for Child Study 00-1107
Measurement and Statistics 00-1203
Secondary Education 00-1220
Social Foundations 00-1203
Special Education 00-1240
College of Library and Information Services
ULB-4114

**Division of Behavioral and Social Sciences**

College of Business & Management
Room 1101, Tydings Hall
Afro-American Studies Program
Room 0100, Woods Hall
Anthropology
Outside of Woods Hall weather permitting, otherwise, Room 1102, Tydings Hall
Economics Department
Room 1111, Tydings Hall
Geography
Room 2100, Tydings Hall
Government & Politics
Under the large tree in front of Tydings Hall, weather permitting, otherwise, Room 1108, Tydings Hall
Hearing & Speech Sciences
Room 2111, Student Union Building
Information Systems Management
Room 2100, Tydings Hall
Psychology
Room 2140, Zoology-Psychology Bldg.
Sociology
Room 0131, Student Union
Criminology and Law Enforcement
Room 0109, Undergraduate Library Building
Institute for Urban Studies
Room 2213, Woods Hall

Office of Undergraduate Studies 0110 Undergraduate Library (Honors Lounge)

Dancing on the campus lawn was one of the pasttimes for women attending summer school in the early 1920's.

## Highlights

•MEMORIAL CHAPEL-(BLDG. 78) Regents Drive. Open to visitors weekdays 8:30 a.m. to 4:30 p.m. A schedule of multi-denominational services can be obtained in the North Administration Bldg.
•NORTH ADMINISTRATION BUILDING- (BLDG. 83) Regents Drive. This facility houses the Admissions Office of the University; Office of the Registrar for graduate transcripts and commencement information; and offices for student financial aid, housing, and campus employment.
•UNDERGRADUATE LIBRARY- (BLDG. 120) Corner of of Regents and Campus Drives. Completed in 1972, the library is one of the finest in the nation. In addition to serving undergraduate students, it also houses at the graduate level the College of Library and Information Services.
•STUDENT UNION- (BLDG. 110) Campus Drive. A new addition to the Student Union was completed in 1972. You can obtain a building directory and schedules of events and activities at the information desk in the front lobby. Guided tours are available to the bowling alleys, billiard room, ballroom, cafeterias, motion picture theatre, and exhibits.

•COLE FIELDHOUSE-(BLDG. 27) Campus Drive. With a permanent seating capacity of 12,500, the Main Auditorium of of Cole Fieldhouse is used for basketball games, classes in physical education, commencements, concerts, academic testing, track, and many other indoor activities. Other areas of the building contain small gymnasiums, a swimming pool, classrooms, faculty offices, a ticket booth for athletic events, and the Department of Intercollegiate Athletics.

•TAWES FINE ARTS CENTER-(BLDG. 115) Campus Drive. You are welcome to visit the Art Gallery on the first floor. Offices of the departments of art, music, speech and dramatic art, and hearing and speech sciences are housed in this building. University Theatre is also located here, adjacent to Parking Lot#1.
•SCHOOL OF ARCHITECTURE BUILDING- (BLDG. 8) Campus Drive. You are invited to walk through this facility and view displays of student architectural designs and the faculty-designed sculpture in the West Court.

## Tours by Appointment

CYCLOTRON, Department of Physics and Astronomy. The Cyclotron is available for touring on Mondays from 10-4 p.m. by prior arrangement. (Ext. 4152)
CENTER OF ADULT EDUCATION. The Center of Adult Education is a residential conference facility for continuing education for adults. Tours can be arranged by appointment.
LEONARDTOWN RESIDENCE COMPLEX. These new modular housing units are a unique innovation in student housing. (Ext. 4148)
BYRD STADIUM. Football games and track and field events are held in this stadium which holds 35,000 spectators. (Ext. 4705)
McKELDIN LIBRARY. McKeldin contains materials for the use of graduate students and faculty. Tours can be arranged by appointment. (Ext. 4042)
ASTRONOMY OBSERVATORY. Open House is held on the 5th and 20th of each month at 8:30 p.m. for the general public. Large groups may call for reservations at 454-3001. (For other information call Ext. 3460)
ROSSBOROUGH INN. The oldest building on the College Park Campus, Rossborough Inn is open to the public for lunch from 11:30 to 1:30 p.m. (Ext. 3940)

# A Walking Tour Through the College Park Campus

There are many interesting educational and research facilities on the College Park Campus. We have selected some of these that you may wish to visit along a walking tour. These facilities are open on weekdays from 8:30 a.m. to 4:30 p.m. You are welcome to tour them at your leisure. Other points of interest on campus may be toured by appointment through the phone extension listed after each facility. For general information call the Student Union Information Center (454-2801).

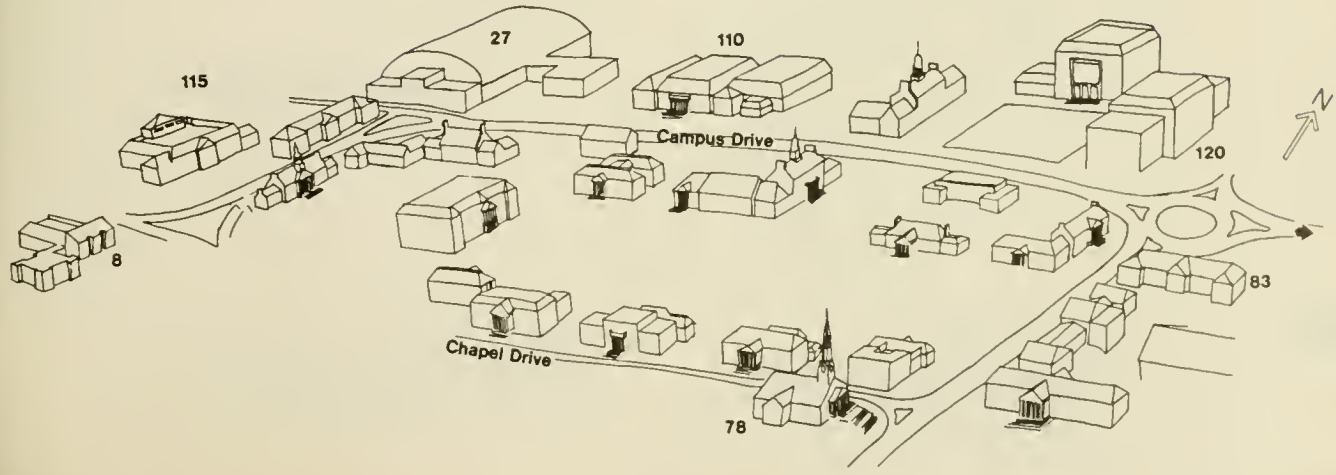

# Cole Field House Seating

**Section 1**
- Agriculture
- Agriculture and Life Sciences
- Engineering
- Mathematical and Physical Sciences and Engineering
- Human Ecology
- Physical Education, Recreation and Health
- Undergraduate Studies

**Section 2**
- Graduate School
- Architecture
- Journalism
- Arts and Humanities

**Section 3**
- Business and Management
- Behavioral and Social Sciences

**Section 4**
- Education

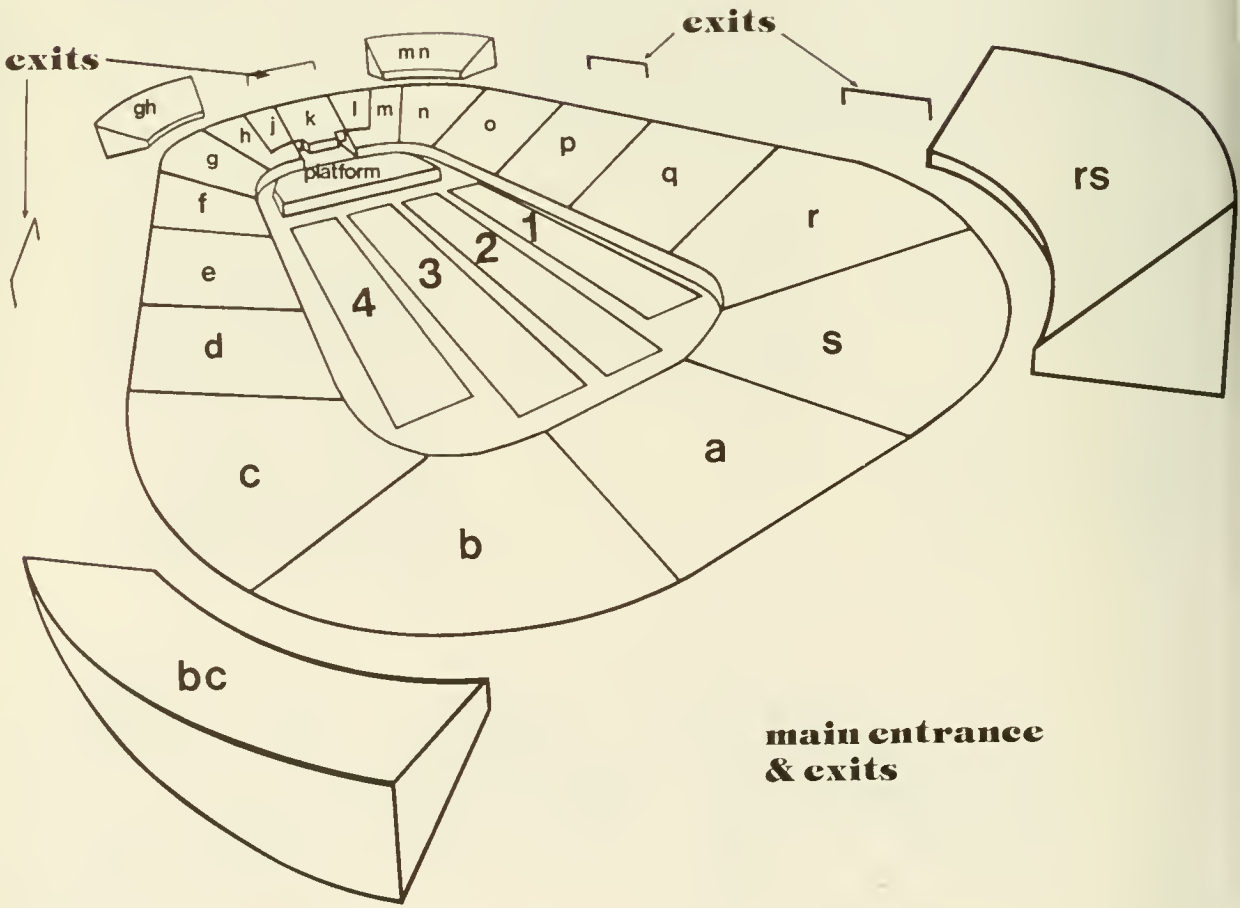


# Credits

Historical notes:
A History of the University of Maryland, George H. Callcott, Maryland Historical Society: Baltimore, Md., 1966

Photo credits:
Division of Photographic Services, Office of University Relations